宮下あきら

先日、北海道に行きました。札幌には、なん度も行ったことがありますが、今回は、もっと北へ足をのばしました。紅葉には早かったのですが、その雄大な景色に感激しました。そして道路のすばらしさ……。今度はレンタカーではなく、自分の愛車で走りたい……。目にしみるような緑の中をかん高いエキゾースト・ノイズをたてて走るまっ赤なフェラーリ！それは、僕の見果てぬ夢です。

●週刊少年ジャンプ・S60年48号～S61年7号掲載分収録。

LOVE
J·C

JUMP COMICS

●大逆の男の巻●

魁!!男塾 4

宮下あきら

JC 魁!!男塾 4

宮下あきら

484

集英社

JUMP COMICS

魁!男塾

さきがけ

第4巻 大逆の男の巻

宮下あきら

魁!男塾 4

宮下あきら

集英社

ジャンプ・コミックス

東京・一ッ橋 集英社

JUMP COMICS
SAKIGAKE!!
OTOKOJUKU
4
The Traitorous Man
MIYASHITA AKIRA

J

TORAMARU RYUJI

Head of the First-Years Tsurugi Momotaro

SUM-MARY OF LAST VOL-UME

OTOKOJUKU - A BOARDING SCHOOL WITH ABOUT THREE HUNDRED STUDENTS FROM ALL OVER JAPAN IN THREE YEARS OF STUDY, AND THEY HAD ALL BEEN EXPELLED FOR THEIR VIOLENCE. THEIR PRINCIPAL, EDAJIMA HEIHACHI, EDUCATES THESE RUFFIANS USING ANACHRONISTIC SPARTAN METHODS. HERE, THE INSTRUCTORS AND UPPERCLASSMEN GAVE THE FIRST-YEARS VERY MURDEROUS TREATMENT, BUT IN THE FACE OF THESE UNREASONABLE DEMANDS, THE HEAD OF THE FIRST-YEARS TSURUGI MOMOTARO AND TOGASHI GENJI STAND FIRM WITH THEIR STRENGTH AND GUTS. AT THE REINSTATEMENT CEREMONY OF AKASHI GOUJI, WHO HAD BEEN SUSPENDED INDEFINITELY, MOMO CHALLENGED AKASHI TO A DUEL WITH REAL SWORDS, GAVE AKASHI A THREE-MONTH WOUND, AND CLAIMED VICTORY. IN A BOXING MATCH WITH AMERICAN TRANSFER STUDENTS, TOGASHI AND MOMO SHOWED THE SPIRIT OF OTOKOJUKU. NOW IT IS AUTUMN, AND OTOKOJUKU'S SPECIALTY "THE SCHOOL FESTIVAL" HAD BEGUN, BUT AN UNEXPECTED MAN HAS ARRIVED ON THE SCENE.

CA-ST OF CH-AR-AC-TE-RS

SAKIGAKE!! OTOKOJUKU

Contents
Volume 4

CHAPTER 27: THE TRAITOROUS MAN
CHAPTER 28: TOWER OF TRIALS
CHAPTER 29: THE FUJI SUMMIT-CLIMBING SPIRIT CANNON BALL
CHAPTER 30: BATTLE OF THE SULPHUR VEIN
CHAPTER 31: THE BLOOD MARK VOW "J"
CHAPTER 32: THE GREAT CHIME YELL
CHAPTER 33: THE DIVINE WIND BLOWS
CHAPTER 34: THE THIRD TRIAL: THE BLAZING SLAB OF ICE
CHAPTER 35: GEKKOU'S ASSASSIN FIST
CHAPTER 36: FIERCE TIGER STYLE SECRET TECHNIQUE!

MORITA TAIKI, THE KANTO GREAT STUDENT ALLIANCE'S CAPTAIN OF THE GUARD ...

SAKIGAKE!! OTOKOJUKU
I-I WILL NEVER FAIL YOU AGAIN! G-GIVE ME ONE MORE CHANCE AND I PROMISE TO TAKE THEM ALL OUT!!
P-PLEASE FORGIVE ME, PRESIDENT!!
CHAPTER 27: THE TRAITOROUS MAN

YOUR RESTING PLACE WILL NOT BE THE HOSPITAL, BUT INSTEAD, THE CREMATORY!
THAT SIN ALONE STACKS HIGHER THAN THE MOUNTAINS AND RUNS DEEPER THAN THE SEA...

BECAUSE OF YOUR ACTIONS, YOU HAVE BETRAYED MY TRUST AND LEFT AN INDELIBLE STAIN ON THE GLORIOUS HISTORY OF THE GREAT STUDENT ALLIANCE.

CHAPTER 27: THE MAN OF TREASON

IT'S ALL AS IT WAS THREE YEARS AGO...
HEHEHE... GUESS NOTHING'S CHANGED. NOT THE GATE, NOR THE CAMPUS...
HUH ...!?
OTOKO JUKU
.....

KANTO GREAT STUDENT ALLIANCE, MOVE OUT!!
YEAAAAH!!

HEY.

!?

GET THEM!!
YE AA AH !!

THIS IS THE LEGENDARY GREAT STUDENT ALLIANCE WAR OUTFIT.

HEHEHE... GUESS THE GENERAL FINALLY MAKES HIS APPEARANCE.
I COULDN'T CARE LESS, BUT WHAT THE HELL IS HE WEARING?

ATTEN -TION!
P-PRIN -CIPAL...
HE ALWAYS SEEMS TO COME OUT OF THE BLUE LIKE THAT..

I AM THE PRINCIPAL OF OTOKOJUKU, EDAJIMA HEIHACHI!

HEHEHE. AND I SEE YOU HAVEN'T CHANGED A BIT, PRINCIPAL.

LONG TIME NO SEE, DATE OMITO. I SEE YOU'RE STILL ALIVE.

T-THAT MEANS THAT ARMORED FREAK WAS ONCE A STUDENT HERE...
H-HIM? EXPELLED ...!?
IT'S ALREADY BEEN THREE YEARS SINCE YOU WERE EXPELLED...
AND YOU'VE SOMEHOW GATHERED A BUNCH OF PUNKS AND ACTING LIKE THEIR LEADER...
TAKE YOUR MEN AND LEAVE AT ONCE.
BECAUSE OF YOUR EXPULSION, YOU HAVE NO RIGHT TO PASS THROUGH THESE SACRED GATES AGAIN
I'LL BUST YOUR HEAD OPEN!!
WHAT THE FUCK!? I DON'T CARE IF YOU'RE THE PRINCIPAL OR WHATEVER, BUT THIS IS NO PLACE FOR TEACHERS TELLING US TO LEAVE!

EEK!!

I AM THE PRINCIPAL OF OTOKOJUKU, EDAJIMA HEIHACHI!!
GGYA AAAH!!

THE NAME OF OTOKOJUKU'S GREATEST SPECIALTY, THE SECRET OF SECRETS, THE "FOUR GREAT TRIALS OF TERROR"!

AS A FORMER STUDENT HERE, I'M SURE THAT YOU MUST'VE HEARD.

DO YOU ACCEPT?

I WILL NOT PERMIT A BATTLE ON THE SCHOOL GROUNDS, BUT OUTSIDE THE SCHOOL IS ANOTHER STORY

BUT I'M KNOWN FOR BEING A REASONABLE PRINCIPAL.

I DON'T KNOW, BUT I HAVE A REALLY BAD FEELING ABOUT THIS.

WHAT THE HELL IS THAT?

Y-YOU'VE GOTTA BE KIDDING !!

THE FOUR GREAT TRIALS OF TERROR ...!!

HEHEHE.. THE FOUR GREAT TRIALS OF TERROR.. AS A MAN WHO HAS BEEN GIVEN LIFE IN THIS WORLD, I CANNOT HEAR THAT NAME AND NOT ACCEPT!
I ACCEPT YOUR CHALLENGE. THIS IS THE GREATEST THING A MAN COULD ASK FOR...!!

AS TRADITION DICTATES, IT WILL TAKE PLACE AT THE SACRED MT. FUJI IN SEVEN DAYS AT MIDNIGHT.
EACH SIDE MUST SELECT FOUR REPRESENTATIVES

AYE!

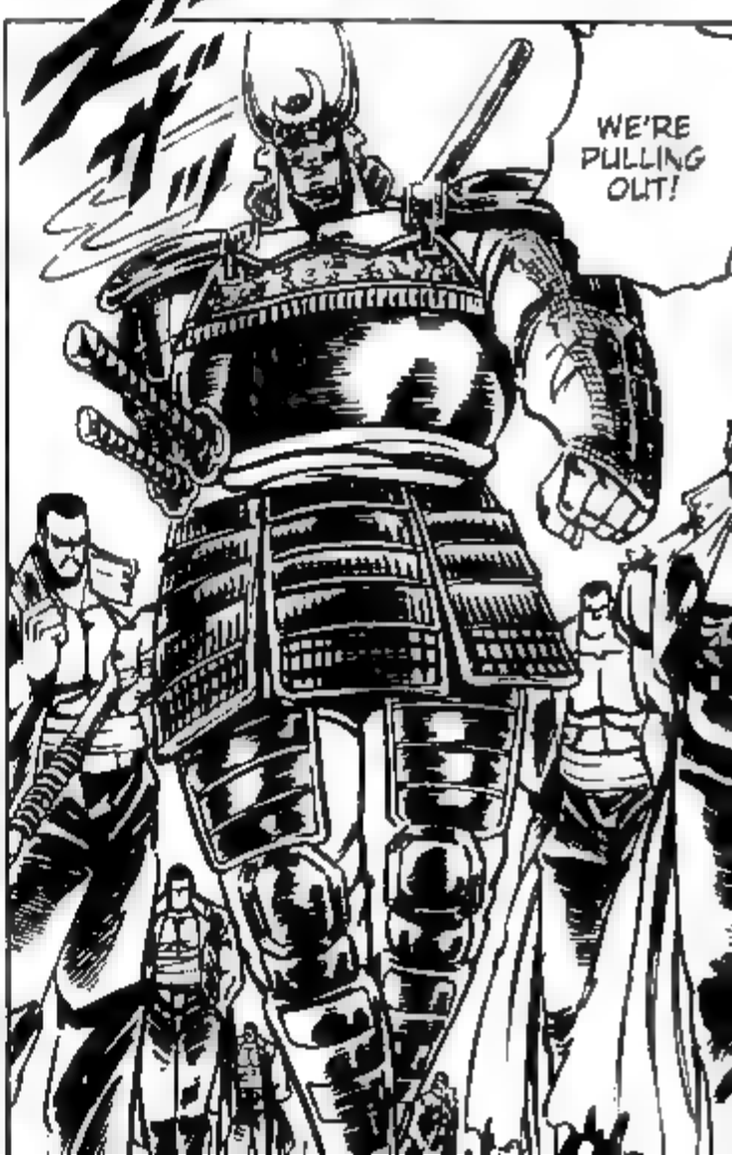
WE'RE PULLING OUT!

HEHEHE.. I AM THE PRINCIPAL OF OTOKOJUKU, EDAJIMA HEIHACHI!

YEAH, I WAS WONDERING ABOUT THAT MYSELF ACTUALLY, I TRIED TO ASK ONI-HIGE ABOUT IT, AND HE JUST WENT BLUE AND STARTED SHAKING.

BUT WHY DO YOU SUPPOSE HE GOT EXPELLED?

I'M JUST SURPRISED TO HEAR THAT THE ARMOR FREAK WAS EXPELLED FROM OTOKOJUKU...

FIRST-YEARS

WELL FOR HIM TO START SHAKING, IT MUST'VE BEEN SOMETHING PRETTY SERIOUS.

SIGN: OTOKOJUKU SPIRIT DISCIPLINE ROD

YEEE OUCH!!
WAHHAHA! WHAT'S THE MATTER? YOU'D BETTER PULL YOURSELVES TOGETHER IF YOU WANNA BE STUDENTS HERE!
HERE I GO!
AIEE!!
OH, NOW THIS IS AN ASS WORTH SMACKING!
HMMM?

GWEEH!!
O-OH!!
Y-YOU'VE GOT A LOT OF NERVE TO FART ON AN INSTRUCTOR!!

THAT ALL YOU GOT? AND YOU CALL YOURSELF AN OTOKOJUKU INSTRUCTOR!?
!!
PUT HIM IN THE PRISON OF PENITENCE FOR SIX MONTHS!!
HE'S GOT GUTS, AND WE'VE BARELY ENTERED THE SCHOOL
CAPTURE HIM! HE'S REBELLING AGAINST AN INSTRUCTOR!!

I'LL BET YOU'VE NEVER BEEN HERE BEFORE... THIS IS THE BASEMENT OF THE SCHOOL, THE PRISON OF PENITENCE.

HEHEHE... YOU MAY EVEN GET THE LUCKY CHANCE TO BE THROWN IN HERE YOURSELF SOMEDAY

THERE ARE A BUNCH OF DIFFERENT SET-UPS IN THESE ROOMS.

THIS ROOM HAS A SUSPENDED CEILING WEIGHING 200KG, AND IF YOU DON'T SUPPORT IT WITH BOTH ARMS, YOU'LL BE CRUSHED.

THE BASTARD THAT FARTED ON ME IS IN HERE.

I'D RATHER THAT HE STAYED IN HERE FOR LIFE, BUT TODAY'S THE END OF HIS SIX-MONTH SENTENCE.

H-HAS HE REALLY BEEN IN THIS CELL EVER SINCE THE ENTRANCE CEREMONY...!?
HEHEHE.. WE WERE KIND ENOUGH TO LEAVE HIM FOOD EVERY DAY
BUT HE'S PROBABLY DEAD BY NOW.
OHH!!

HEHEHE... LONG TIME NO SEE.
OTOKOJUKU FIRST-YEAR TORAMARU RYUJI
Y-YOU BETTER NOT FART IN THIS SMALL ROOM...
DAMN, THIS GUY'S IMPRESSIVE.
THAT MAKES FOUR.

YOU'VE COME...
THE THREE FISTS OF THE GREAT STUDENT ALLIANCE HAVE ARRIVED!!
RAIDEN, HIEN, GEKKOU...

SCANNER: VIETSUB

Translator:

systematicchaos

PROOF READER:

SPIRITOFHOKUTO20XX

Editor : christop17

SAKIGAKE!! OTOKOJUKU

魁男塾

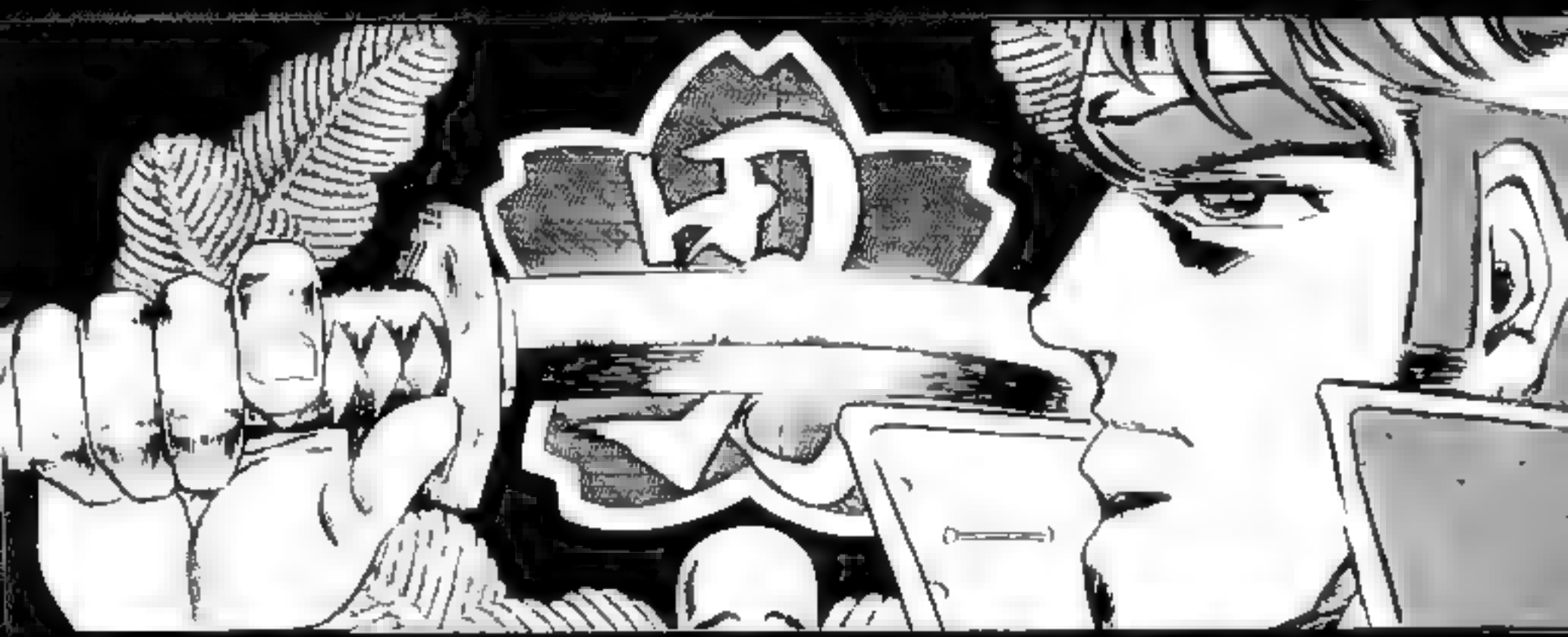

CHAPTER 27

CHAPTER 28:
TOWER OF TRIALS

YEAH. WE'RE LEAVING THIS AFTERNOON.
IS IT TRUE THAT YOU WILL BE FACING THE KANTO GREAT STUDENT ALLIANCE IN THE FOUR GREAT TRIALS OF TERROR?

I THOUGHT AS MUCH. IF YOU DID, YOU WOULDN'T BE KEEPING SUCH A COOL FACE.
NO, NOT A THING.

WHAT OTOKOJUKU'S GREATEST SPECIALTY, THE FOUR GREAT TRIALS OF TERROR, IS LIKE...?
DO YOU KNOW...

.....
.....

IT'S BEHIND THE SCHOOL BUILDING.
COME WITH ME. I HAVE SOMETHING TO SHOW YOU.

SIGN: FOUR GREAT TRIALS OF TERROR FALLEN MEMORIAL TOWER
戰没者慰霊塔
!!
HERE IT IS...
IT'S THE FOUR GREAT TRIALS OF TERROR FALLEN MEMORIAL TOWER.
DO YOU KNOW WHAT THIS TOWER IS?

.....
UNDERSTAND ...!? THIS ISN'T GONNA BE SOME GAME LIKE THE OIL BATH OR THE RUGBY MATCH!
DO YOU HEAR THE SCREAMS COMING FROM HELL...!?
THIS TOWER ENSHRINES ALL THOSE WHO DIED IN THE FOUR GREAT TRIALS OF TERROR IN THE 300 YEARS SINCE OTOKOJUKU'S FOUNDING.

HEHEHE... THANK YOU SO MUCH, UPPERCLASS-MAN!
MAKE SURE YOU DON'T BECOME THE NEXT PERSON WHOSE NAME IS CARVED IN THAT TOWER.
IT'S A PITY WE WEREN'T ABLE TO SETTLE OUR FIGHT IN THIS WORLD

WAHHAHAHA! I'M TORAMARU RYUJI!!
I'M GENTLE YET I'M STRONG!!
IT'S A WONDER HE'S EVEN ALIVE.
I DON'T BLAME HIM, CONSIDERING THAT HE WAS COOPED UP IN A CELL FOR HALF A YEAR.
HE SURE EATS A LOT. THAT'S THE THIRD POT HE'S GONE THROUGH.

LOOK AT PEOPLE WHEN YOU TALK TO THEM, DAMMIT!!
W-WHAT? YOU THINK YOU'RE SUCH A BIG-SHOT, NEWBIE!?
HEY, GIMME SOME TEA, MR. HAT.
BUT I WONDER ABOUT HIM... HE MAY BE ALL SHOW AND NO SKILL.
MOMO'S CHOSEN THIS GUY AS THE FOURTH MEMBER FOR THE FOUR GREAT TRIALS OF TERROR...
I SAID TEA.
GP FF !!
IT'S TIME TO SET OUT! EVERYONE ASSEMBLE IN FRONT OF THE GATES!!
COME ON, MAGGOTS! WHAT ARE YOU WASTING TIME FOR!?
H-HOLD IT, TOGASHI! THIS GUY'S JUST GETTING WORKED UP AFTER HIS LONG LIFE IN PRISON!!
N-NOW YOU'VE DONE IT, BASTARD!!
NOT REALLY, THIS IS HOW I ALWAYS AM.

YES, SIR!!

IS EVERYONE PRESENT!?

OUR FOUR HEROES OF OTOKOJUKU!!

AS CHERRIES BLOOM, SO THEY WITHER.. WE'LL SEND YOU OFF WITH A SMILE...

WE WILL FOLLOW OTOKOJUKU'S 300-YEAR TRADITION AND HOLD THE FAREWELL CEREMONY!!

TODAY, AT LAST, WE WILL HEAD FOR THE SACRED MT. FUJI TO HOLD OTOKOJUKU'S GREATEST SPECIALTY, THE FOUR GREAT TRIALS OF TERROR!!

SEEMS A LITTLE BIT CREEPY, IF YOU ASK ME

GUESS THAT'S WHAT THEY MEAN BY A CRYING DEVIL.

HUH? ONI-HIGE'S CRYING ALL OF A SUDDEN!

WELL? HOW DO I LOOK?
FOUR HEROES OF THE FOUR GREAT TRIALS OF TERROR, STEP FORWARD!!
W-WHAT THE HELL...!?
T-THEY HAVE WHITE UNIFORMS. !!

SO WE'RE BASICALLY WEARING FUNERAL CLOTHES?

HEHEHE... WHAT THE FUCK IS HE TALKING ABOUT?

YOU SAID IT.

OTOKOJUKU'S WHITE MASSACRE UNIFORMS!!

THESE ARE OTOKOJUKU'S TRADITIONAL UNIFORMS THAT MAY ONLY BE WORN BY WARRIORS BEING SENT TO DIE...

AS YOU CAN SEE, "VICTORY" IS WRITTEN 99 TIMES WHILE "DEATH" IS ONLY WRITTEN ONCE.

IN THE WARRING STATES PERIOD, THE FAMOUS GENERAL TAKEDA SHINGEN WAS SAID TO HAVE THOUGHT THIS UP, INSPIRED BY CHINESE FORTUNE TELLING

SIGNS. VICTORY, VICTORY, VICTORY, (ETC), DEATH

FROM "AN INQUIRY OF THE FEUDAL WARLORDS," BY THE MINMEI PUBLISHING COMPANY

IT'S USED TO FORESEE THE FATE OF A BATTLE.

THIS IS THE FORTUNES OF WAR DIVINING COMPASS..

WHAT A BIG HELP HE IS.
THINK OF THIS AS MY AFFECTION FOR MY FOUR BELOVED STUDENTS.
THIS IS SO FUCKIN' STUPID.
WELL, IN SHORT, THIS IS JUST A FORMAL RITUAL TO ENCOURAGE YOU BEFORE A BATTLE.
HEHHEHE.. THIS WAY THERE'S ONLY ONE CHANCE IN A HUNDRED OF DEATH!
!!
HMM...
SIGN: DEATH!! DUH DUH DUUUUUUUMMMMMMM
NOW, GET ON THE BUS! WE'RE SETTING OUT!!
D...DON'T WORRY ABOUT IT! HAHHAHA! THIS IS JUST SUPERSTITION, AFTER ALL!
FUCKIN' IDIOT, HOW CAN WE NOT WORRY ABOUT IT?
WAHHAHA! DAMN, THAT'S PERFECT!
W-WHAT THE...

IT LOOKS SO BIG AT NIGHT IT'S ALMOST CREEPY...
I CAN SEE FUJI!

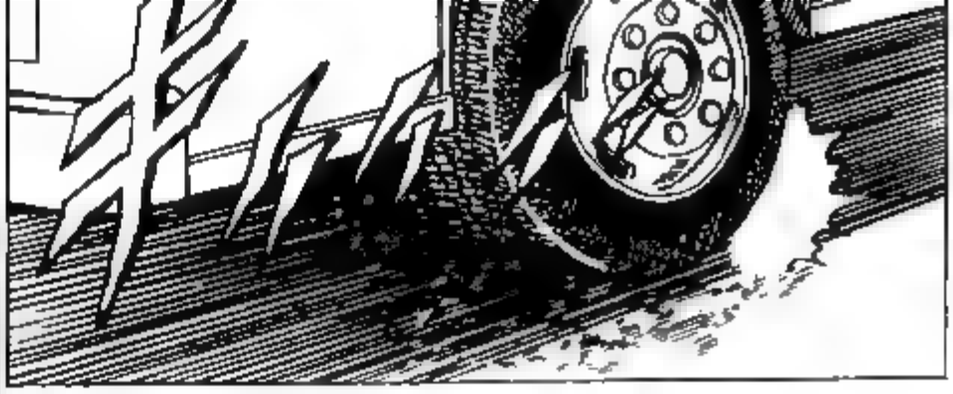

ALRIGHT, EVERYONE OFF!!
HEY, WE'RE HERE.
WHOA, TALK ABOUT A COLD NIGHT...
THIS IS SOME THICK FOG. I CAN HARDLY SEE.

AA HH H!!
HMMM!?
H-HEY, LOOK AT THAT!

SIGN: TEMPLE OF HELL'S TREASURE

OTOKOJUKU'S SPECIALTY, THE FOUR GREAT TRIALS OF TERROR. FROM ANCIENT TIMES, IT HAS BEEN OVERSEEN BY THE MONKS OF THIS TEMPLE!

IT IS SO INTENSE THAT IT MUST BE PRESIDED OVER BY A NEUTRAL THIRD PARTY.

ONLY THE FOUR WHO WILL TAKE PART IN THE FOUR GREAT TRIALS OF TERROR MAY ENTER.

THE TEMPLE OF HELL'S TREASURE AT THE BASE OF FUJI. IT IS AN ANCIENT TEMPLE WITH A THOUSAND-YEAR HISTORY

OHH! T-THE GATE'S OPENING!!

OTOKOJUKU'S FOUR HEROES HAVE COME FOR THE FOUR GREAT TRIALS OF TERROR!!

OPEN THE GATES!

I AM THE CHIEF PRIEST OF THE TEMPLE OF HELL'S TREASURE AND THE OVERSEER OF THE FOUR GREAT TRIALS OF TERROR, PRECEPTOR SHURA.
WE HAVE BEEN EXPECTING YOUR ARRIVAL.

NOT A PROBLEM!
WELL, WE'LL BE OFF!

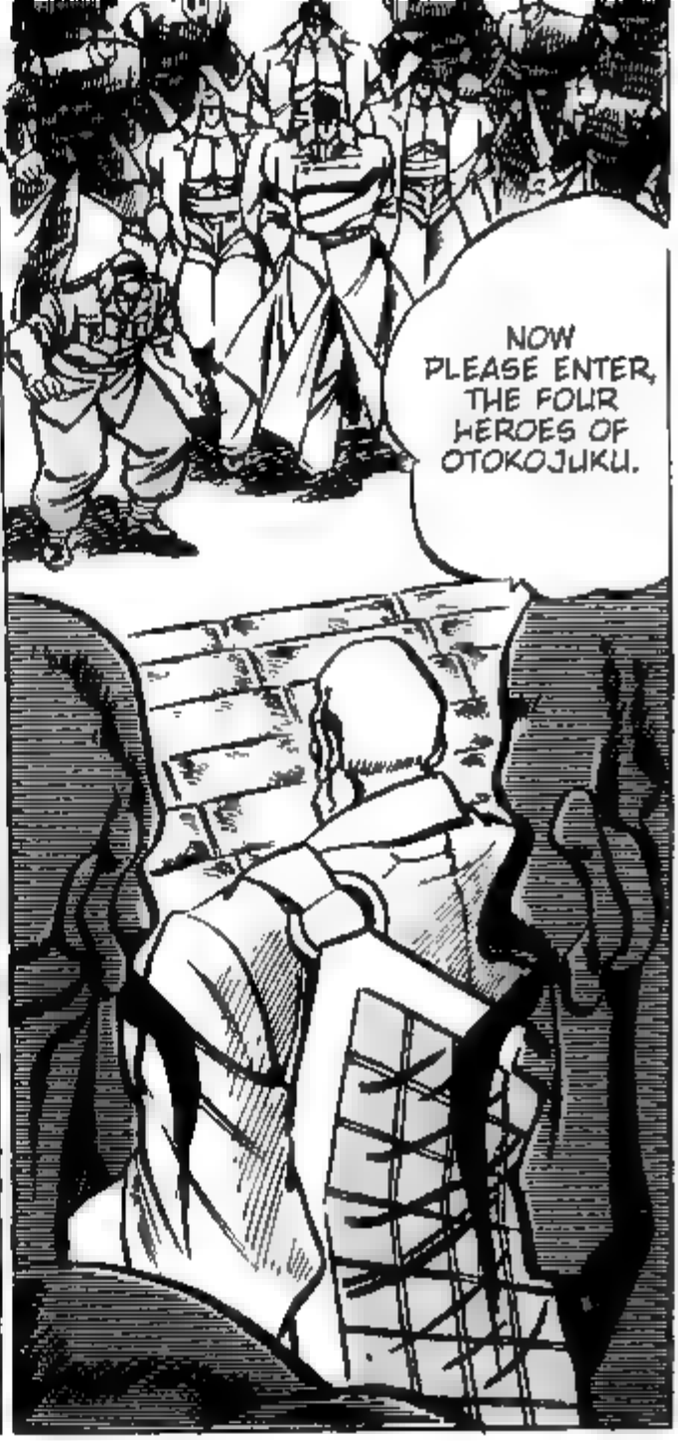
NOW PLEASE ENTER, THE FOUR HEROES OF OTOKOJUKU.

WHAT'S WRONG, HIDEMARO?
.....
.....

YEAH! THE FOUR GREAT TRIALS OF TERROR ARE NOTHING!!
BEAT THE GREAT STUDENT ALLIANCE TO A PULP!!

BUT I FEEL LIKE ONE OF THOSE FOUR... WE'LL NEVER SEE AGAIN!
I-I DON'T KNOW...

F-FUCKIN' IDIOT! DON'T SAY THINGS LIKE THAT, YOU'LL JINX IT!!
TORAMARU!!
MOMO!
EVERYONE COME BACK ALIVE!!
TOGASHI! J!!

WHAT!?

FWOHOHO... THE LAST TIME THE FOUR GREAT TRIALS OF TERROR WAS HELD WAS THIRTY YEARS AGO, RIGHT AFTER THE WAR..
I BELIEVE BOTH SIDES DIED THAT TIME.

NOW BEHOLD.
YOUR OPPONENTS HAVE ALREADY ARRIVED.

THIS IS ALL THE BUDDHA'S MERCY..
I NEVER EVEN DREAMED THAT I WOULD SEE IT ONCE MORE WHILE I STILL LIVED IN THIS WORLD...
T-THIS IS ONE DAMN CREEPY GEEZER...

I INTRODUCE TO YOU THE THREE FISTS OF THE GREAT STUDENT ALLIANCE!
GUESS IT'S TRUE THAT IDIOTS AND MONKEYS LIKE HIGH PLACES!
THREE FISTS...!?

GEKKOU!!
大達!
HIEN!!
RAIDEN!!
I WILL NOW BREAK THE SEAL ON THE SCROLL OF THE FOUR GREAT TRIALS OF TERROR!!

SCANNER: VIETSUB

Translator:

systematicchaos

PROOF READER:

SPIRITOFHOKUTO20XX

Editor : christop17

SAKIGAKE!! OTOKOJUKU

魁男塾

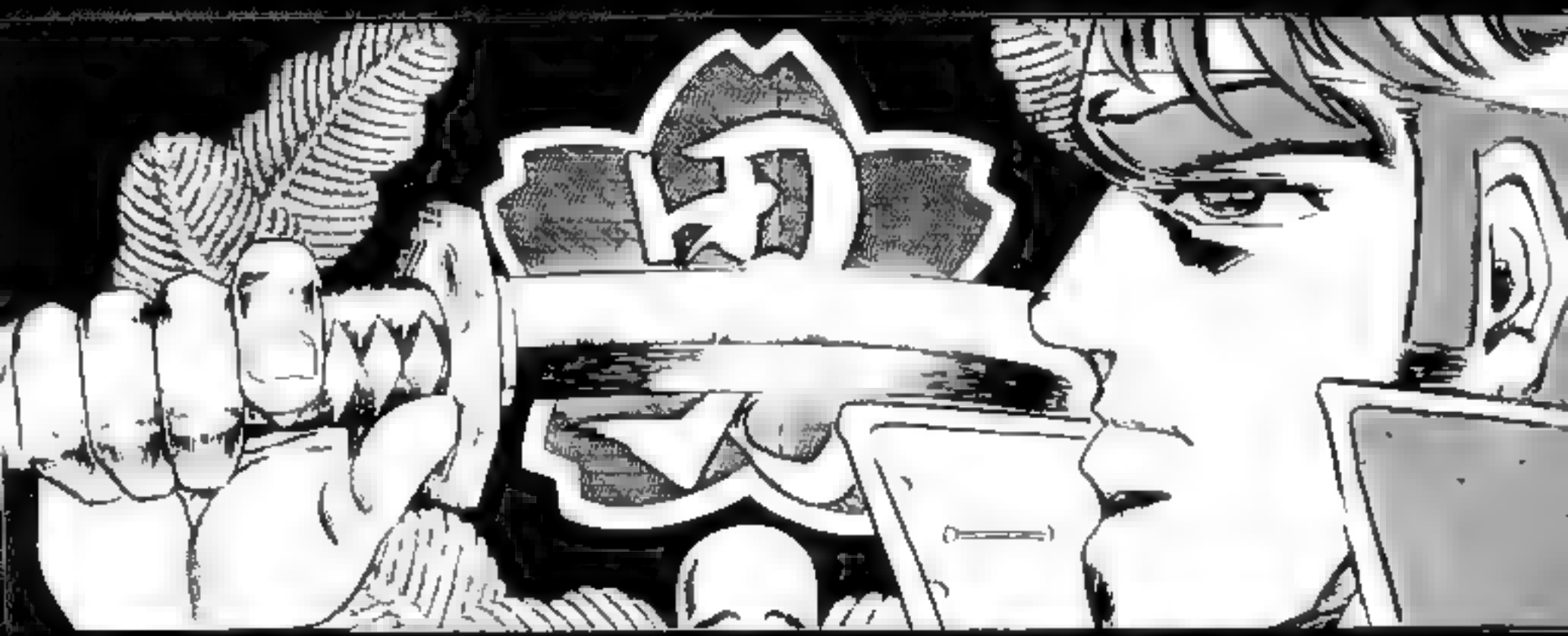

CHAPTER 28

CHAPTER 29: THE FUJI SUMMIT-CLIMBING SPIRIT CANNON BALL

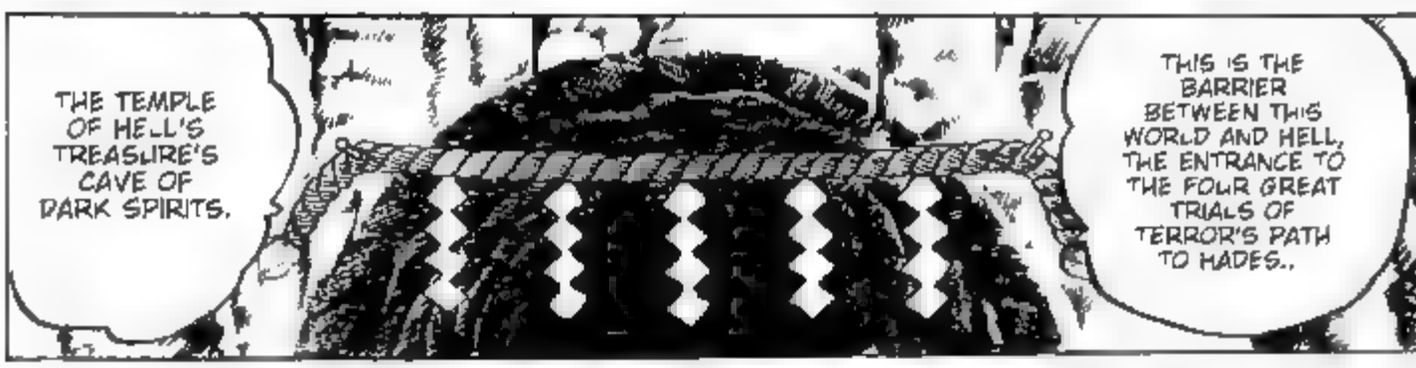

OTOKOJUKU, ENTER THE CAVE TO THE LEFT, AND THE GREAT STUDENT ALLIANCE, ENTER THE CAVE TO THE RIGHT

IS THAT ALL YOU WANNA SAY TO US, MR. BEETLE?
YOU HAVE NO CHANCE OF VICTORY.
HEHEHE... NOW'S YOUR ONLY CHANCE TO RECONSIDER.
THE FOUR GREAT TRIALS OF TERROR WILL NOW BEGIN!!

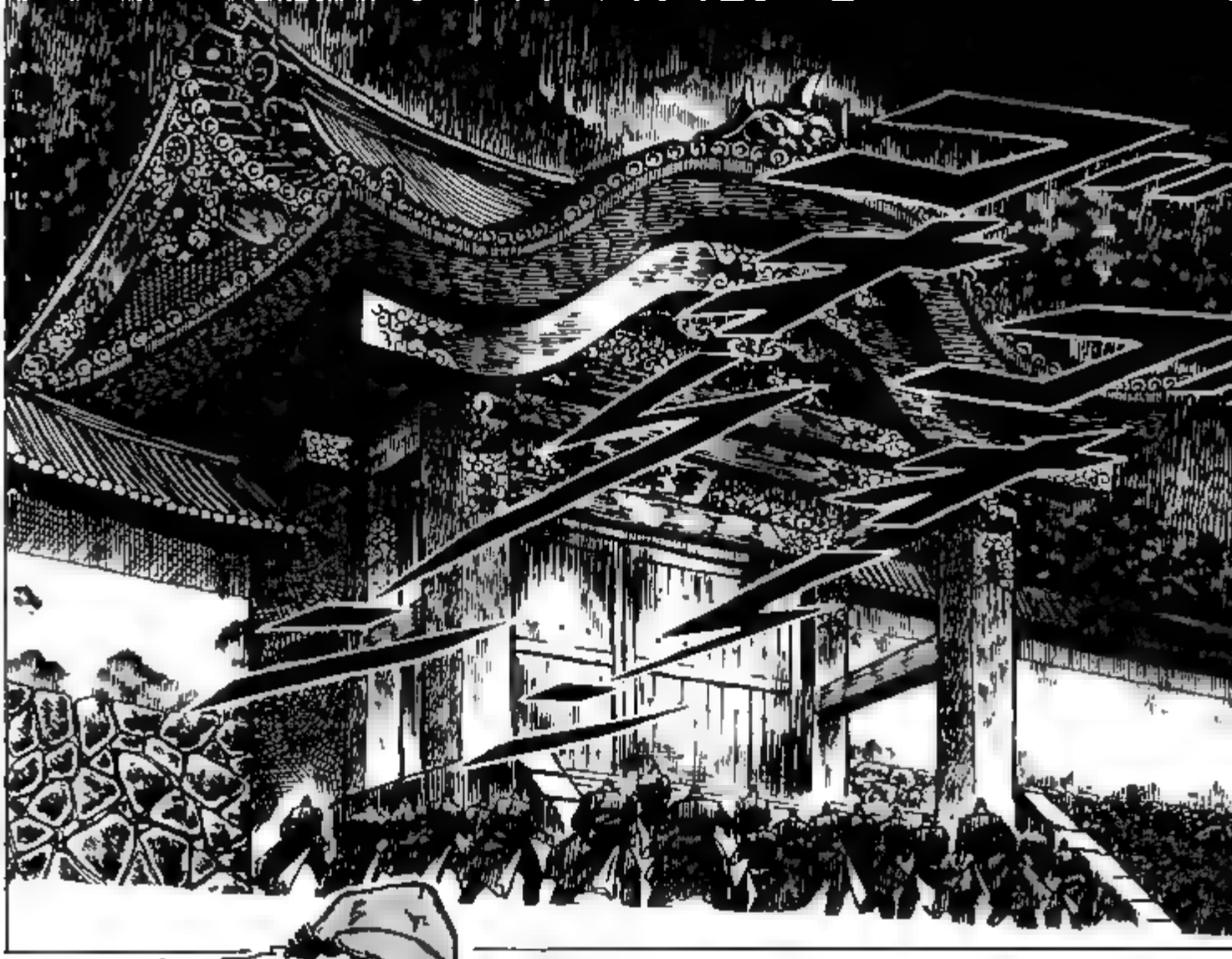

FINALLY, THE FOUR GREAT TRIALS OF TERROR HAVE BEGUN!
T-THAT WAS THE TEMPLE BELL...

AFTER ALL, THE PLACE HAS A 0% SURVIVAL RATE.. NO ONE WHO'S ENTERED HAS RETURNED ALIVE!
I CAN'T ASK ANYONE WHO'S DONE IT BEFORE.
THAT IS THE FOUR GREAT TRIALS OF TERROR!

BECAUSE I'VE ONLY BEEN EMPLOYED AT OTOKOJUKU FOR TWENTY YEARS... I'VE HEARD THE NAME BUT DON'T KNOW WHAT IT IS
I DON'T KNOW THE EXACT DETAILS

JUST WHAT ARE THE FOUR GREAT TRIALS OF TERROR!?
QUESTION, INSTRUCTOR, SIR!!

WATCH WHERE YOU STEP. IT'S TOO DARK TO SEE ANYTHING.
WHAT THE HELL? THIS CAVE'S STARTING TO GET REAL STEEP.
OWW... S-SOMEONE JUST BIT MY FOOT!
W-WHAT HAPPENED, TOGASHI!?
WHOA!

GEEH!!

HEHEHE... LOOKS LIKE THAT OLD MAN WASN'T ALL JUST TALK.
W-WHAT THE...!!

OF THE WARRIORS WHO HAVE FAILED AT COMPLETING THE FOUR GREAT TRIALS OF TERROR THESE PAST THREE HUNDRED YEARS...

HEHEHE. HOW PITIFUL... THESE ARE ALL THAT'S LEFT OF THE DREAMS OF HEROES PAST...

THEY DON'T LOOK LIKE JUST NORMAL PUNKS TO ME
BUT WHO THE HELL ARE THE THREE FISTS OF THE GREAT STUDENT ALLIANCE?
HEHEHE... WE'LL KNOW SOON ENOUGH.
WE MUST'VE GONE TWO OR THREE KILOMETERS BY NOW.
NOT TO MENTION HOW FUCKIN' STEEP IT IS, DAMMIT!
GODDAMMIT, HOW LONG DOES THIS CAVE GO?

IT'S THE EXIT!!
!!
.....!!
WHAT IS IT, MOMO!?

OHHHH!!
T-THIS IS...

MOUNT FUJI!!

LOOK! ALL THE WAY DOWN THERE! THAT'S WHERE WE CAME FROM...
WELL, GODDAMN!!

WE ARE MONKS OF THE TEMPLE OF HELL'S TREASURE, FUUKAI AND RINKAI.
YOU WILL FOLLOW OUR ORDERS FOR THE ENTIRE FOUR GREAT TRIALS OF TERROR.
FROM HERE ONWARDS, WE SHALL BE YOUR GUIDES.
INDEED WE ARE AT THE SECOND STATION OF THE SACRED MOUNT FUJI, A THOUSAND METERS ABOVE THE GROUND.
!!
.....!!
THE GREAT STUDENT ALLIANCE IS ALREADY HERE WAITING.
NOW, FOLLOW US.

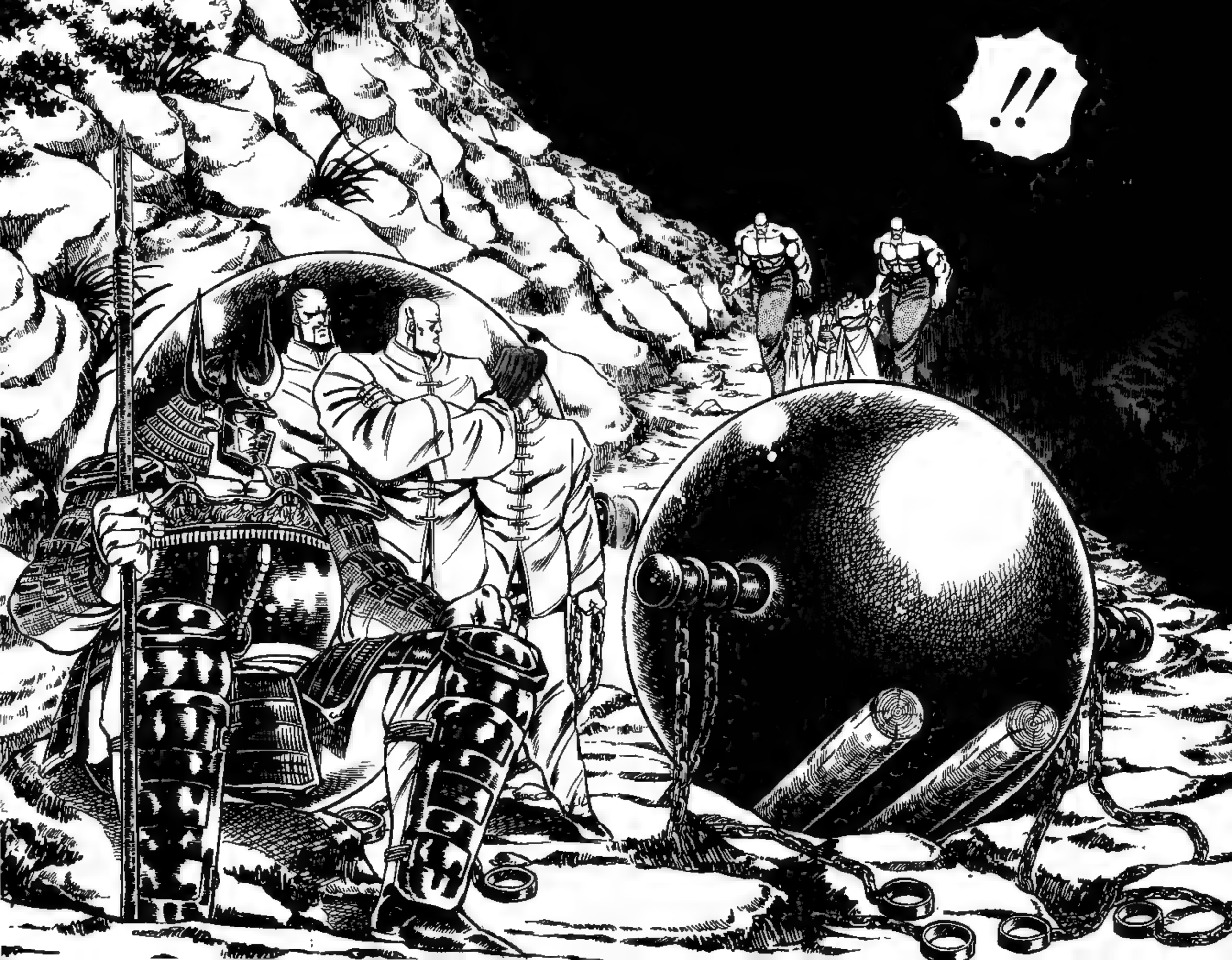

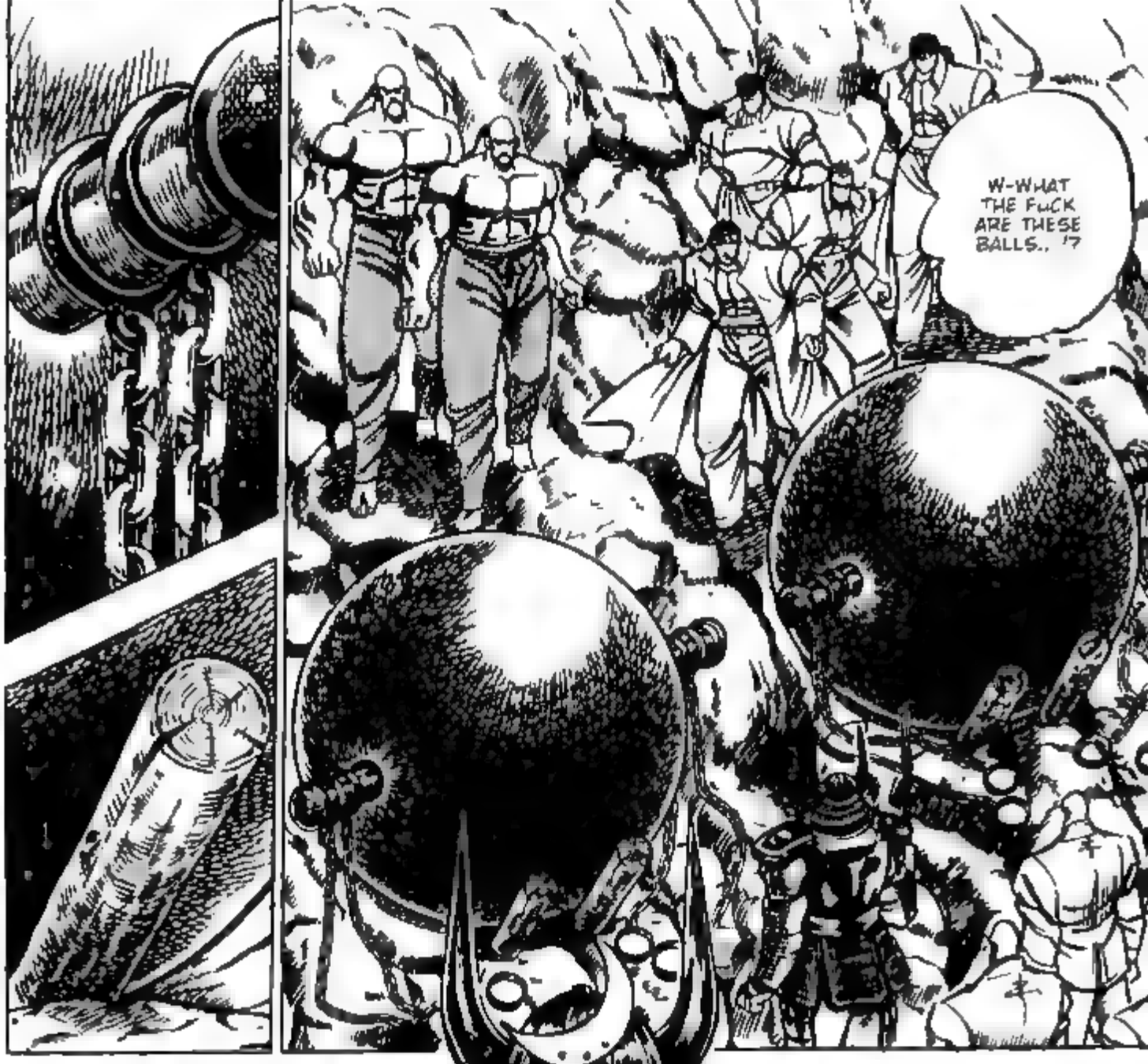
W-WHAT THE FUCK ARE THESE BALLS..!?

WE THOUGHT YOU HAD TURNED TAIL AND RAN BACK DOWN.
HEHEHE, YOU'RE LATE

STAY BACK!!

FUCK THIS SHITTY RITUAL, LET'S SETTLE THIS RIGHT NOW!!
SAY THAT AGAIN, YOU BASTARD!!

FIRST, BOTH TEAMS MUST SHACKLE THEIR LEGS TO THESE SPIRIT CANNON BALLS.

WE WILL NOW EXPLAIN HOW THE FOUR GREAT TRIALS OF TERROR WILL PROCEED.

.....
...!?
HUUUH!?

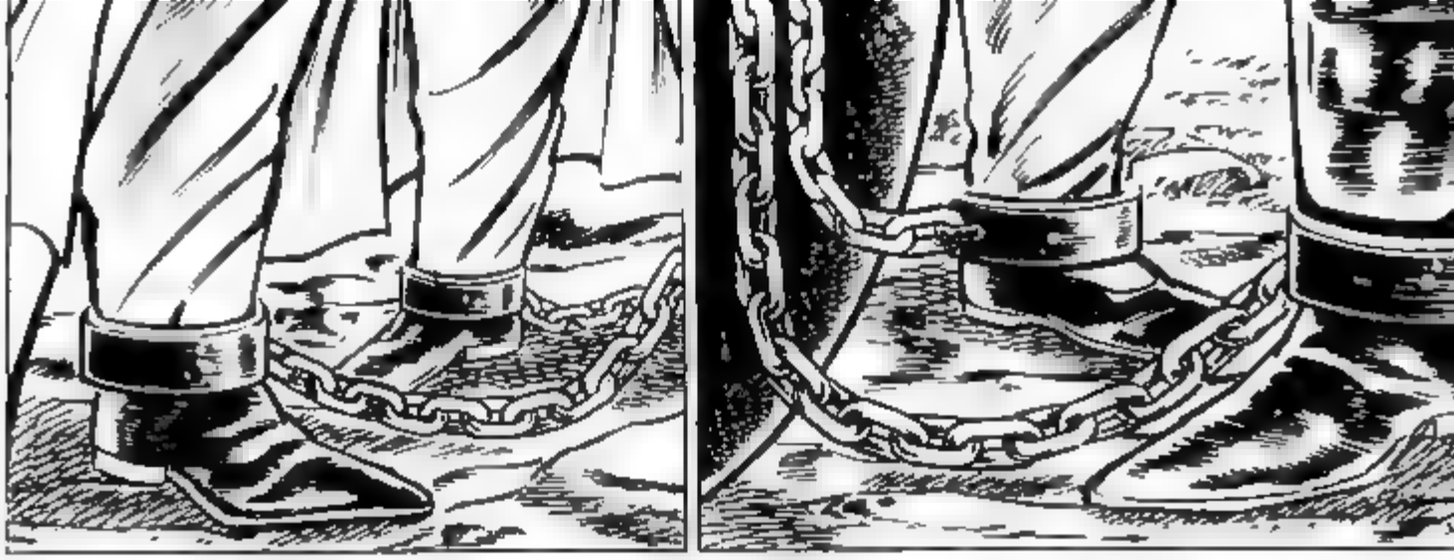

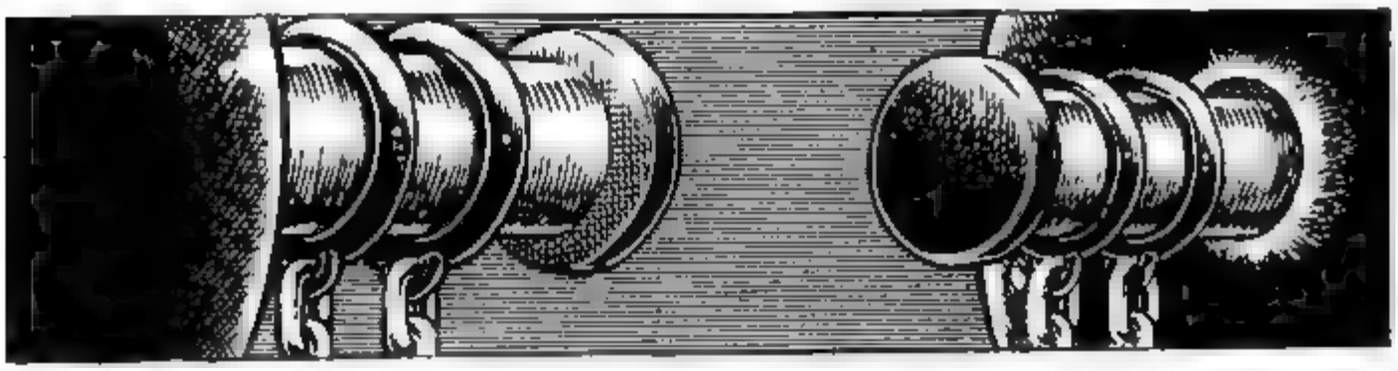

VERY WELL. ARE YOU ALL READY?

NOW YOU HAVE BECOME ONE WITH THE SPIRIT CANNON BALLS.

!?
W-WHAT!?

WHO AAA!!
HEHEHE.. I SEE
WHAT THE FUCK ARE YOU TRYING TO PULL!?
IF WE LET THIS BALL ROLL DOWN THIS STEEP A SLOPE, WE'LL ALL GO WITH IT AND DIE!

ON THE WAY TO THE TOP ARE FOUR BARRIERS. FROM THE FIRST TRIAL TO THE FOURTH TRIAL. AT EACH OF THEM, WE WILL RELEASE ONE OF YOU ON EACH TEAM, AND YOU MAY DO BATTLE. NATURALLY, IF ONE OF YOU IS KILLED, YOUR NUMBERS WILL DECREASE, MAKING IT HARDER TO ROLL THE BALL AND PUTTING YOURSELVES IN EVEN MORE DANGER.

THE FOUR GREAT TRIALS OF TERROR.

FOURTH TRIAL

THIRD TRIAL

SECOND TRIAL

FIRST TRIAL

YOU HAVE ONLY ONE WAY TO SURVIVE: PUSH THE SPIRIT CANNON BALL TO THE SUMMIT OF MOUNT FUJI!

THIS IS THE FIRST STEP OF THE FOUR GREAT TRIALS OF TERROR.

3,776 METERS!!

HOW HIGH IS FUJI, ANYWAY?

YOU WANT US TO PUSH THIS BALL ALL THE WAY UP THERE...!?

WHAT!?

THIS IS GONNA BE SOME DAMN HARD GOING..

AS IF THIS ISN'T HARD ENOUGH, WE HAVE TO FIGHT THEM, TOO?
THEY'VE GOT TO BE OUT OF THEIR GODDAMN MINDS...

HALT!!

HMMM!? I HAVEN'T FARTED RECENTLY...
HEY, DO YOU SMELL SOMETHING?

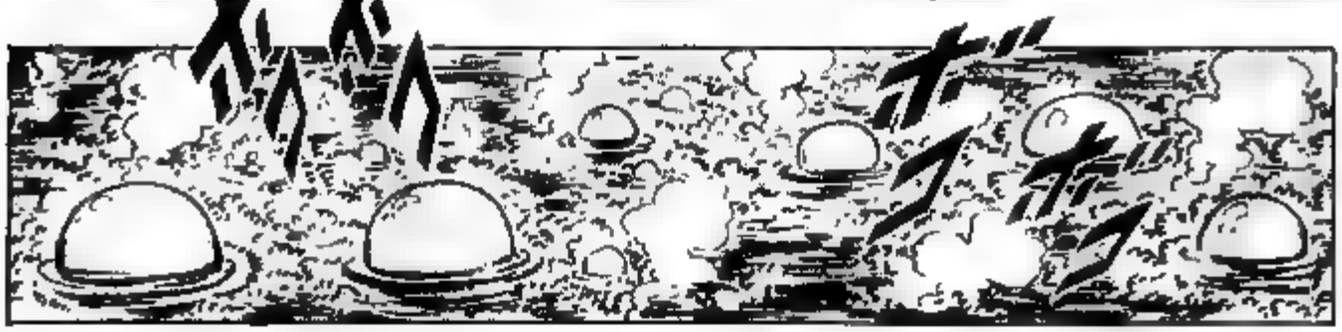

ON HEAD: PEACEFUL DEATH

SCANNER: VIETSUB

Translator:

systematicchaos

PROOF READER:

SPIRITOFHOKUTO20XX

Editor : christop17

SAKIGAKE!! OTOKOJUKU

魁男塾

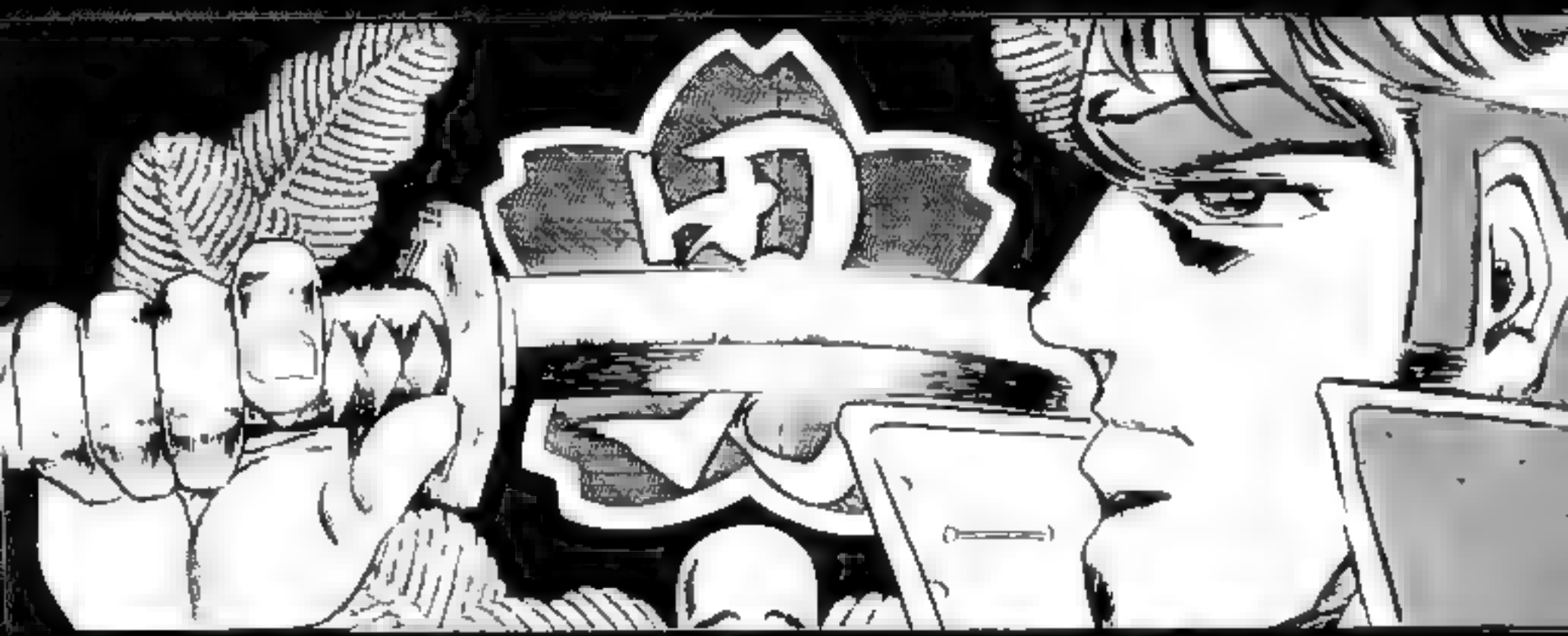

CHAPTER 29

FOR THE BURNING SULPHUR VEIN, THE FIRST TRIAL OF OTOKOJUKU'S GREATEST SPECIALTY, THE FOUR GREAT TRIALS OF TERROR, YOU MUST FIGHT HERE!

THIS IS FUJI'S BURNING HELL SPRING, ONE OF JAPAN'S THREE GREAT SULPHUR SPRINGS.

THE REST OF YOU MUST SUPPORT THE BALLS! DO NOT MOVE AN INCH!!

CHAPTER 30: BATTLE OF THE SULPHUR VEIN

EEP!
BEHOLD!

HEHEHE... HOW AMUSING.

THIS IS THE BURNING SULPHUR VEIN! NOW CROSS THE BRIDGE TO HELL!!
AND YOUR ONLY FOOTING IS THE FEW ROCKS JUTTING OUT OF THE SPRING...
AS YOU SEE, THIS IS A SPRING OF SULPHUR MANGANATE WITH A TEMPERATURE OF OVER 1000 DEGREES... IF YOU FALL IN, YOU DO NOT STAND A CHANCE.

HEHEHE... DON'T WORRY ABOUT ME YOU GUYS JUST FOCUS ON SUPPORTING THE BALL
BE CAREFUL, J

THAT'S RIGHT. NO ONE CAN STAND AGAINST HIS MACH PUNCH.

BEGIN!!
W-WHAT KIND OF STANCE IS THAT...!?

THEY SHALL TELL US HERE ON EARTH THE STATE OF THOSE FIGHTING ON FUJI.

FWOHOHOHO! THESE ARE CALLED LIFESPAN CANDLES.

--LIFESPAN CANDLES...!?

W-WHAT'S THAT...!?

SIGN: RAIDEN

W-WHAT...!?

AND WHEN THE CANDLE GOES OUT, SO HAS THEIR LIFE...

FWOHOHOHO! IS NOT LIFE AS TRANSIENT AS THESE CANDLES?

THIS IS A SIGN THAT THEY ARE FIGHTING.

LOOK. ONLY THE FLAMES ON J OF OTOKOJUKU AND RAIDEN OF THE GREAT STUDENT ALLIANCE ARE FLICKERING.

HAA
AAH!!

IT'S TOO CONCERNED ABOUT HIS FOOTING TO LAY A PUNCH!
W-WHAT THE FUCK? THAT BASTARD'S MOVING AS NIMBLE AS A MONKEY FOR HIS PHYSIQUE!
!!
THEN ALLOW ME TO RESPOND TO YOU.
HEHEHE. I SEE YOU'RE NOT THAT BAD AT MOVING
BUT THIS WOULDN'T BE MUCH OF A FIGHT IF YOU KEPT JUMPING AWAY FROM ME.

UHH!
PEACEFUL DEATH STYLE PHOENIX CRANE FIST!!

!!
T-THAT SON OF A BITCH WAS HIDING A DAGGER IN HIS TOES!!
J!!

UGGH!!
RAIDEN, EXCELLENT EXECUTION OF YOUR MOVES AS ALWAYS...!!
HEHEHE.. JUST LIKE A WAVE, THE PHOENIX CRANE FIST ATTACKS THEN WITHDRAWS, WITHDRAWS THEN ATTACKS!

JGGGH ...!!

PEACEFUL DEATH STYLE ROTATING CRANE TALON FIST!!
!!
T-THIS IS REAL BAD...!!
WHAT A GUY! THAT FOOTWORK IS FAR FROM HUMAN!
AND HE'S FIGHTING BY HIT AND AWAY, PULLING BACK ONCE HIS MOVE CONNECTS. HE'S FIGHTING AT HIS OWN DISTANCE.
J'S GONNA DIE IF THIS KEEPS UP! IF ONLY HE COULD CATCH HIM SOMEHOW...

I-IT'S GONNA GO OUT AT THIS RATE!!
-LOOK! J'S LIFESPAN CANDLE IS GETTING SO SMALL...!!
J
WITH PLEASURE
RAIDEN, WE HAVE A LONG WAY TO GO. STOP WASTING TIME AND FINISH HIM OFF.
HEHEHE... HE'S STILL TAKING HIS FIGHTING POSE.

HEHEHE... THIS IS EXACTLY WHAT I'VE BEEN WAITING FOR!
PEACEFUL DEATH!!
J!!
YOU'VE BEEN SLASHING AT ME ALL THIS TIME, BUT NOW YOU'RE MOVING IN FOR A STAB!!
W-WHAT ...!?

!!
HMM ...!!
Y-YOU'RE KIDDING ME...!!
YOU JUST TOOK IT IN THE CHEST, WITHOUT EVEN TRYING TO DODGE...!!
HEHEHE... GIVE IT UP. YOU CAN'T GET OUT NO MATTER HOW HARD YOU STRUGGLE.
THE CHEST MUSCLES ARE THE MOST CONTRACTIBLE MUSCLES IN THE BODY... NOW YOU CAN'T GET AWAY.

AND THIS IS MY FINAL MACH PUNCH!!

I AM OTOKOJUKU FIRST-YEAR J!!

YOU'D BETTER WIN THE FOUR GREAT TRIALS OF TERROR!!

HEHEHE. I'LL WAIT FOR YOU GUYS IN HELL.

J'S DEAD!!

J'S LIFESPAN CANDLE JUST WENT OUT!!

J

SCANNER: VIETSUB

Translator:

systematicchaos

PROOF READER:

SPIRITOFHOKUTO20XX

Editor : christop17

SAKIGAKE!! OTOKOJUKU

魁男塾

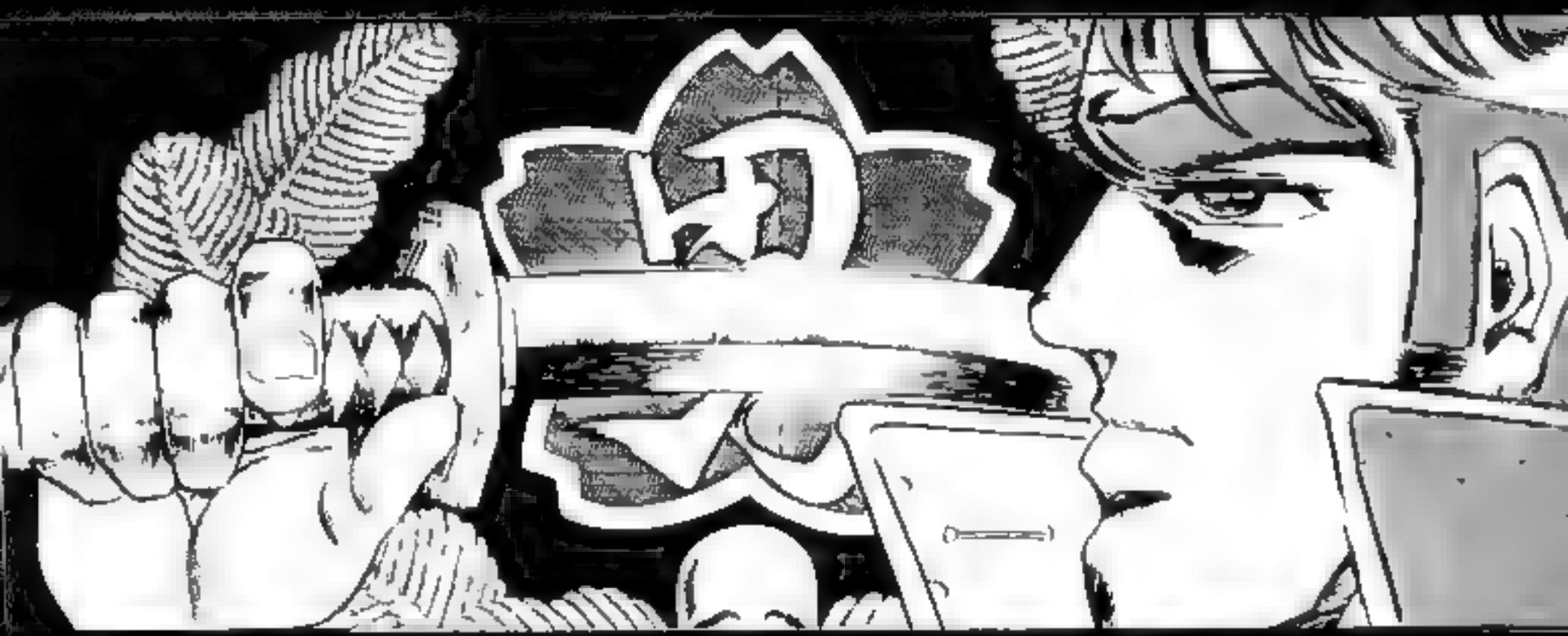

CHAPTER 30

CHAPTER 31: THE BLOOD MARK VOW "J"
J!!

IT'S A DRAW!!
SO HAS RAIDEN'S OF THE THREE FISTS!!
J'S LIFESPAN CANDLE WENT OUT!!
M-MOVE, YOU GODDAMN MONK!!
THERE'S NO WAY SOMEONE AS STRONG AS J CAN DIE!!
THAT'S BULLSHIT! J'S NOT DEAD!!
JUST LIKE HOW A PERSON WHO HAS PASSED ON CAN NEVER RETURN...
FWOHOHOHO. WHATEVER YOU DO NOW WILL BE FUTILE ONCE A LIFESPAN CANDLE GOES OUT. NOTHING YOU DO CAN LIGHT IT AGAIN.

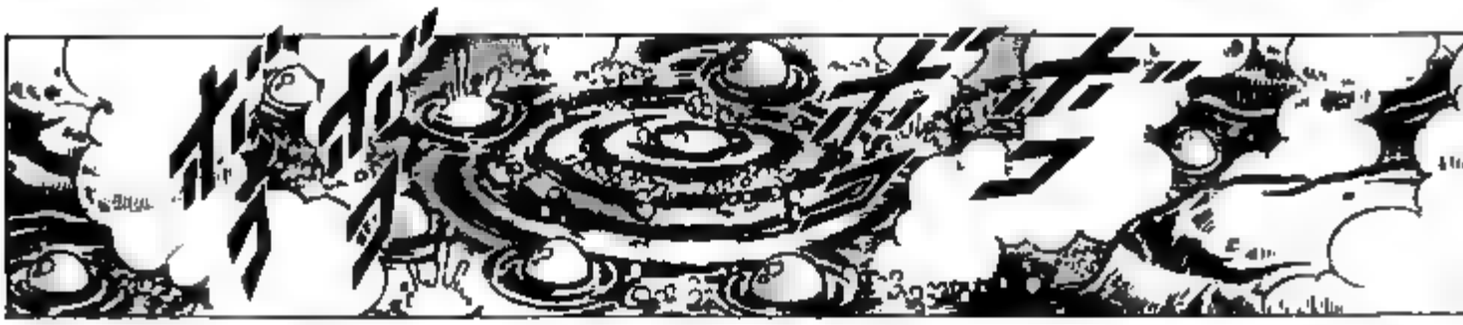

UNDER ESTIMATED HIS ENEMY...!!
THE FOOL... !! SUCH A GREAT MAN AS RAIDEN OF THE THREE FISTS...

WAIT.
WHAT'S WRONG? CHICKENING OUT ALREADY. .!?
GIVE US A FEW MINUTES.
THE FIRST TRIAL OF THE FOUR GREAT TRIALS OF TERROR HAS JUST ENDED... THERE IS STILL MORE TO FACE!
NOW, CONTINUE FORTH!
TOGASHI, PASS ME YOUR DAGGER.

.....
!?

HEHEHE... HOW STRANGE HE'S DOING OTOKOJUKU'S SPECIALTY, "BLOOD MARK VOW."
PRESIDENT, WHAT'S HE DOING !?

I REMEMBER SLEEPING THROUGH CLASS WHEN THEY TALKED ABOUT THIS, BUT I NEVER THOUGHT I'D ACTUALLY BE DOING IT...

THE BLOOD MARK VOW... IT BEGAN WITH CLAN OF THE DARING AND RESOLUTE MONGOLIAN WARLORD GENGHIS KHAN, WHO ONCE CONQUERED THE CHINESE CONTINENT. WHEN ONE OF THEIR FRIENDS DIED IN BATTLE, THEY CARVED HIS NAME ONTO THEIR ARMS, SWEARING ETERNAL REVENGE.
IT IS SAID THAT THE PRACTICE STILL EXISTS IN THE JAPANESE YAKUZA. IF THEIR BOSS IS KILLED, THEY CARVE HIS NAME ON THEIR ARMS AND SWEAR REVENGE.
FROM STRANGE TALES OF JAPANESE CUSTOMS, BY THE MINMEI PUBLISHING COMPANY

WE'LL PAY YOUR DEBT FOR SURE!
J, NOW YOU'RE ALWAYS WITH US...

WAIT I AIN'T DONE YET EITHER.
I'LL DO IT, TOO!

LET'S MOVE.

SO THEY FINALLY UNDERSTAND HOW FEARSOME THE FOUR GREAT TRIALS OF TERROR ARE.
HEHEHE.. THE R EYES HAVE SUDDENLY CHANGED.

TOGASHI!!
J ...!!
WHOA!!
!!

SERY AAA AH!!

IF ALL THREE OF US DIE HERE, J'S GONNA G VE US HE... IN THE AFTER-LIFE.
ARE YOU ALRIGHT TOGASH!?
YEAH. YOU SAID IT.
PHEW

HALT!!

THIS IS THE BATTLE OF THE MIDAIR CLIFF, THE SECOND TRIAL OF THE FOUR GREAT TRIALS OF TERROR!!
OTOKOJUKU! KANTO GREAT STUDENT ALLIANCE!
EACH OF YOU SEND OUT ONE FIGHTER EACH!!

DON'T WORRY ABOUT ME.
TOGASH ...!
EVEN IF ALL THE COCKROACHES IN THE WORLD DIED I WOULD NEVER GO WITH THEM
NOW IT'S MY TURN TO SHINE.
I AM HIEN OF THE THREE FISTS!!

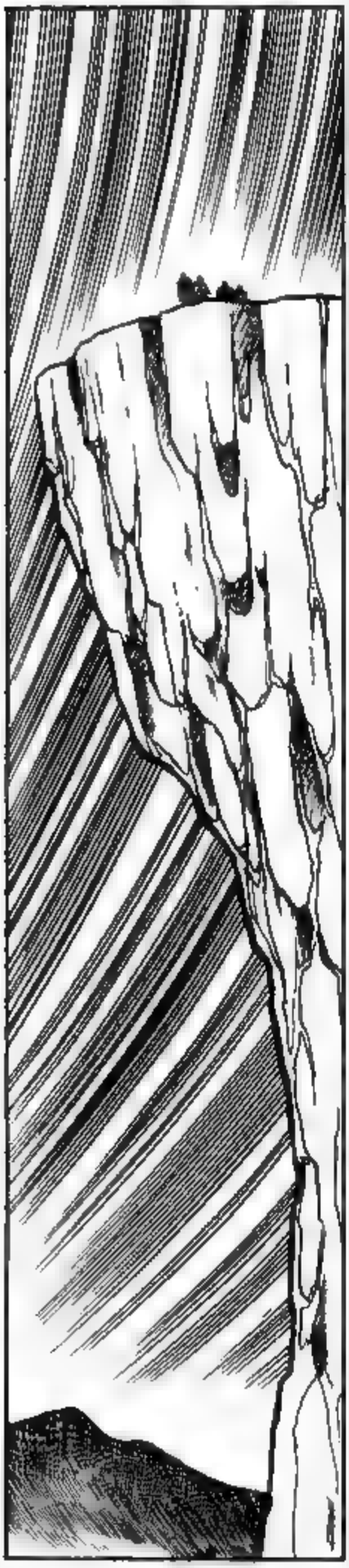

THIS TIME TOGASHI AND SOME GUY NAMED HIEN FROM THE GREAT STUDENT ALLIANCE HAVE THEIR CANDLES FLICKERING!
L-LOOK!!
飛燕
富樫源次
SIGN: HIEN
SIGN: TOGASHI GENJI

WITHIN THE FLAME I CAN SEE A MAN WITH A HAT DYING IN AGONY, COVERED IN BLOOD...
OH, THIS FIRE IS A FIERCE ONE.

MY STUDENTS WOULD NEVER DIE THAT EASILY!!
Y-YOU GODDAMN MONK! DO YOU HAVE TO KEEP SAYING UNLUCKY THINGS LIKE THAT!?
UGGGH ...!!

NOW TAKE HOLD OF THE L FELINE THAT CONNECTS THIS WORLD AND THE NEXT.
DAMN, TALK ABOUT A HIGH CLIFF!!
"ARE YOU READY?" READY FOR WHAT!?
ARE YOU READY?
HUH!?

T-
TOGASHI
!!
W-WHAT
THE. !!
UW
AAA
AAA
UGH
!!

BUT YOU HAVE NO NEED TO BE IMPOLITE AND PUSH ME OFF.
HEHEHE. I SEE WHAT'S HAPPENING
NOW, YOU'RE NEXT TO FALL.
HAAA AH!!

THAT'S HIEN FOR YOU HE'S CAPABLE OF JUMPING TO HIS OWN DEATH
.....
TALK ABOUT A FILTHY FACE
W-WHAT DID YOU SAY, YOU SON OF A BITCH!?
NOW, FIGHT TO YOUR HEART'S CONTENT!!
THIS IS THE FIFTH STATION OF FUJI, THE HANGING CLIFF!! AS YOU CAN TELL, IF YOU LET GO OF THE LIFELINE, YOU WILL FALL STRAIGHT TO HELL!!

UGH!!
T-
TOGASHI
!!

HAA AH!!
WAIT FOR ME, J! I'LL BE BRINGING YOU THIS BASTARD'S CORPSE AS A GIFT!!
HEHEHE... AT LONG LAST I CAN SEE... HIEN'S BIRDMAN FIST.
WHAT AN UNLUCKY MAN TO HAVE TO FACE HIEN IN MIDAR.

SCANNER: VIETSUB

Translator:

systematicchaos

PROOF READER:

SPIRITOFHOKUTO20XX

Editor : christop17

SAKIGAKE!! OTOKOJUKU

魁男塾

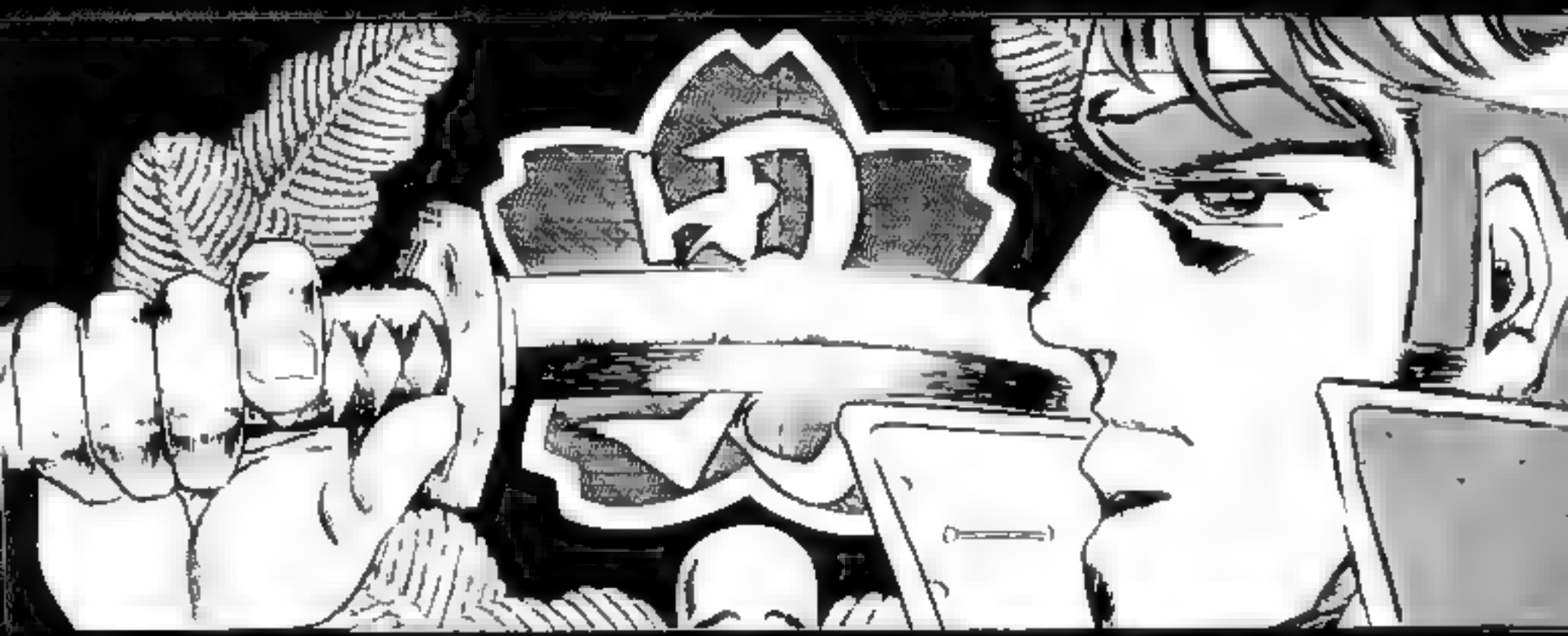

CHAPTER 31

CHAPTER 52: THE GREAT CHIME YELL

UGGGH ...!!
GODDAMN, THOSE ARE SOME MOVES HE'S PULLING OFF!!
AND TOGASHI CAN'T DO A THING!!

I'VE GOT FAR BETTER GUTS THAN YOU EVER WILL...
HEHHEHE WHY DON'T YOU SPEAK FOR YOURSELF, FUCKIN' HOMO. .?
HEHEHE... MY, YOU'RE PERSISTENT WITH THE ROPE. WHY DON'T YOU JUST LET GO ALREADY?
HEHEHE. I SEE. . SO YOU'RE GOING TO USE YOUR GUTS TO ROUGH IT OUT UNTIL I TIRE...
YOU CAN RELEASE YOURSELF FROM ALL THIS PAIN AND FIND ETERNAL REST.

I WILL SETTLE THIS FIGHT NOW!
BUT I CAN'T LET THAT HAPPEN!

HEHEHE THOSE ARE HIEN'S SPECIAL THOUSAND CRANEBEAK NEEDLES
HUH? THE BASTARD'S BROUGHT OUT SOME WEIRD-LOOKING THINGS...
HAAAAAAH!!

T-TOGASHI!!
UGH!!
HEHEHE. HOW'D YOU LIKE THAT? THE BIRDMAN FIST SECRET TECHNIQUE THOUSAND CRANEBEAK NEEDLES ACCURATELY PIERCES YOUR NERVES.
W-WHAT!?
NOW FOR YOUR LEFT ARM.
YOU CAN NO LONGER MOVE YOUR RIGHT ARM, NOT EVEN WITH YOUR GUTS.

WHOA AAA!!
HEHEHE... THAT SETTLES IT. HE HAS NO CHANCE.
GGE EH!!
T-TOGASHI !!

HEHHE HEHE... I AIN'T GONNA BITE THE DUST THAT EASILY!!
DON'T FUCK WITH ME, BASTARD!!
TOGASHI..!!
BUT HOW LONG CAN YOU LAST LIKE THAT?
HEHEHE.. NOW THIS IS A SURPRISE.

WHA...
HEHEHE... NOW I CAN PUT YOU AT EASE!!
BIRDMAN FIST: CLAWS OF THE HAWK!

IF HE CUTS THE ROPE, IT'S ALL OVER!!
OH, SHIT!
NOT EVEN A SAW COULD CUT IT.
THAT WON'T BE A PROBLEM. THE ROPE IS REINFORCED WITH STEEL

YEAH! THIS IS JUST BOGUS, ANYWAY!!
T-THIS IS BULLSHIT! THERE'S NO WAY TOGASHI COULD DIE!!
H-HOW DARE YOU DO SOMETHING SO ACCURSED!!

L-LOOK! TOGASHI'S LIFESPAN CANDLE IS GETTING SO SMALL!!
富堅 原尺
AT THIS RATE, HE'LL END UP LIKE J!!
SIGN: TOGASHI GENJI

A MAN MUST REMAIN FIRM IN TIMES OF TROUBLE! DIDN'T I TEACH YOU THAT!?
DON'T LOSE FOCUS, MAGGOTS!!

OTOKOJUKU'S SPECIALTY, THE GREAT CHIME.. !!
!?

AND THAT'S OTOKOJUKU'S SPECIALTY, THE GREAT CHIME YELL!!
THERE'S JUST ONE THING WE CAN DO FOR HIM...!!

IN THE WARRING STATES PERIOD, DURING TAKEDA SHINGEN'S BATTLE WITH UESUGI KENSHIN, SHINGEN WANTED TO ENCOURAGE HIS SOLDIERS FIGHTING FAR AWAY, THOUGH HE COULD NOT SEND REINFORCEMENTS. HE HAD A THOUSAND SOLDIERS LINED UP IN HIS CAMP, AND HAD THEM ALL SHOUT AT ONCE. THE SHOUT COULD BE HEARD FROM 25 RI OR 100 KILOMETERS AWAY. ON A SIMILAR NOTE, DURING THE NATIONAL UNIVERSITY BASEBALL TOURNAMENT OF SHOWA YEAR 15, W UNIVERSITY'S CHEERING SQUAD WAS SAID TO BE HEARD ALL THE WAY FROM KAMIYA STADIUM TO IKEBUKURO.

FROM "AN INQUIRY OF THE FEUDAL WARLORDS" BY THE MINMEI PUBLISHING COMPANY

SIR!!

THERE IS NO WAY YOUR VOICES CAN CARRY TWENTY KILOMETERS TO THE FIFTH STATION OF FUJI

EVEN NOW YOU FOOLISH ONES

I, OTOKOJUKU FIRST-YEAR MATSUO TAIO, WILL NOW LEAD THE "GREAT CHIME YELL" TO ENCOURAGE THE HERO TOGASHI GENJI!!

YOU'VE LOST SO MUCH BLOOD YOU SHOULD BE BARELY CONSCIOUS, AND YET YOU STILL CLING TO THE ROPE. .
HEHEHE. WHAT'S WRONG WITH YOU. ''?

HEHEHE... IT'S A MATTER OF TIME NOW.

ARE YOU OKAY WITH THIS? LOOKS LIKE ANOTHER ONE OF YOUR FRIENDS WILL DIE.

HEAD OF OTOKOJUKU'S FIRST YEARS TSURUGI MOMOTARO...

THAT'S THE KIND OF MAN HE IS.

AND TOGASHI WON'T JUST LOSE.

HEHEHE... DON'T BE STUPID. TOGASHI WOULD NEVER FORGIVE ME FOR IT.

AND NEITHER WOULD I...

THERE'S STILL SOME TIME LEFT IF YOU ADMIT DEFEAT IN THE FOUR GREAT TRIALS OF TERROR AND PLEDGE ALLEGIANCE TO THE GREAT STUDENT ALLIANCE, I WILL SPARE HIS LIFE.

HEH I THINK MR. BEETLE'S TALKING TO YOU

YOU MONSTER!!
UGG GHH...
DAMMIT, MY VISION'S BLURRING...
HEH... I, YOU MUST BE LAUGHING AT MY SORRY STATE NOW...

HE'S BEEN AVOIDING A FATAL BLOW UP TO NOW BUT HE DOESN'T STAND A CHANCE IF HE GETS HIT AGAIN!!
SHIT! TOGASHI'S GONNA LOSE CONSCIOUS-NESS!
MY NEXT STRIKE WILL FINISH YOU OFF!!
BUT EVEN I CAN BARELY HOLD ONTO THIS ROPE MYSELF.
HEHEHE... I MUST SAY, I ADMIRE YOUR GUTS AND TENACITY.

T-TOGASHI, WAKE UP!!
WAKE THE HELL UP, TOGASHI!!
OH, MATSUO...!? AND TAZAWA AND HIDEMARO! I HEAR THEM!
AND TORA'S VOICE... DAMN, HE STILL OWES ME MONEY...
I CAN HEAR MOMO'S VOICE...
THAT'S WEIRD.. AREN'T WE ON FUJI'S...?

BUT AS HIS CONSCIOUSNESS FADED, TOGASHI CLEARLY HEARD IT IN HIS MIND.
IT WAS A CRY OF THE SOUL THAT COULD NOT BE HEARD FROM THERE.
HOORAY, HOORAY, TOGASHI!!
HOORAY, HOORAY, TOGASHI!!

HOORAY, HOORAY, TOGASHI!!
IT WAS THE CRY OF THE SOUL THAT SHOOK FUJI, OTOKOJUKU'S SPECIALTY "THE GREAT CHIME"!
!!
DIE!!

W-WHAT !?
T-TOGASHI!! HE'S PREPARED TO STAB HIM AND DIE HIMSELF!!
I'VE GOT A FAR B GGER BURDEN THAN YOU!
HEHEHE... THAT'S RIGHT, I CAN'T AFFORD TO LOSE TO YOU.

SCANNER: VIETSUB

Translator:

systematicchaos

PROOF READER:

SPIRITOFHOKUTO20XX

Editor : christop17

SAKIGAKE!! OTOKOJUKU

魁男塾

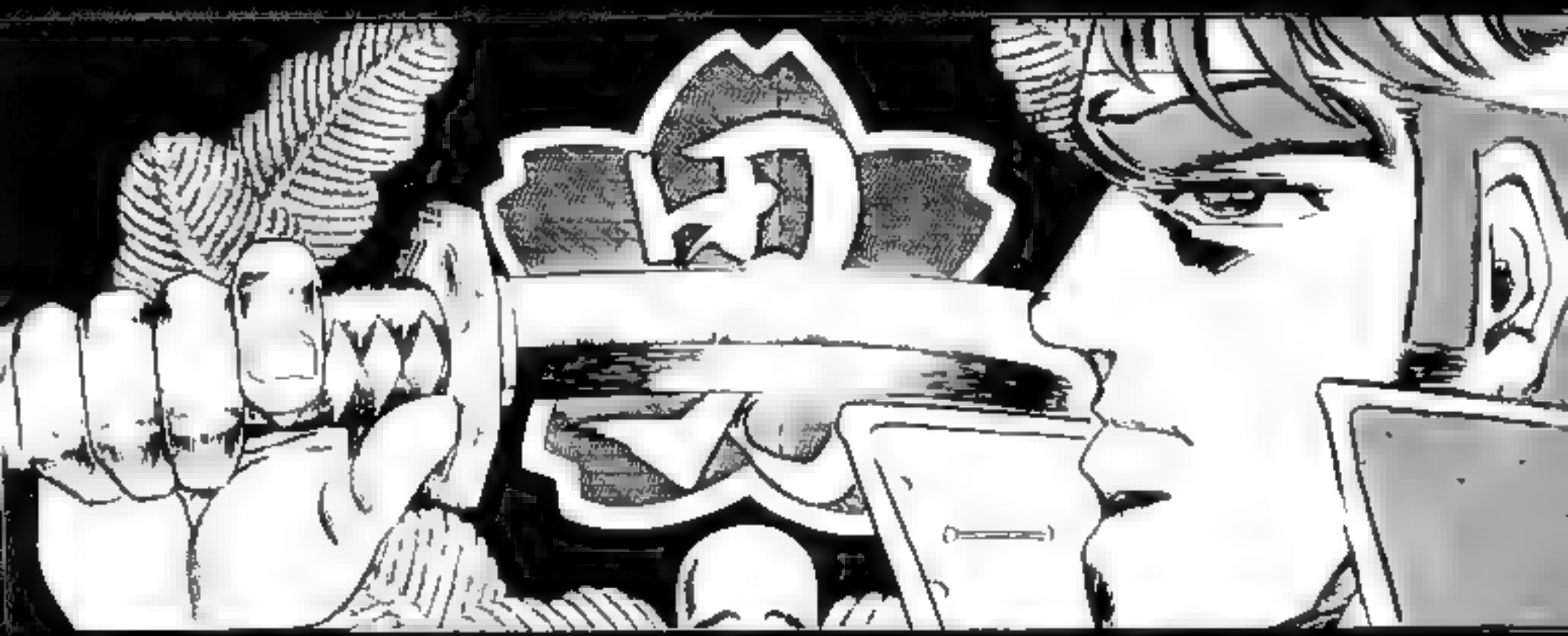

CHAPTER 32

DAMN, YOU ARE STUBBORN.
HEHEHE... SO YOU'RE GOING TO GIVE UP YOUR OWN LIFE TO SETTLE WITH A DRAW?
HEHEHE... OF COURSE I AM! I'VE BEEN SPEWING BLOOD AND VOMIT EVERY DAY AT OTOKOJUKU!
I'LL SHOW YOU WHAT OTOKOJUKU FIRST-YEAR TOGASHI GENJI CAN REALLY DO!!
CHAPTER 33: THE DIVINE WIND BLOWS

AND WHAT NONSENSE WOULD THAT BE, YOU COCKROACH!?
URYAAAAAH!!
!!
YOU HAVE NO CHANCE OF VICTORY!!
HEHHEHE I BET YOU CAN BARELY HOLD THAT DAGGER AFTER MY THOUSAND CRANEBEAK NEEDLES!

HOORAY, HOORAY, TOGASHI!!
HOORAY, HOORAY, TOGASHI!!
HOO...!!
HOORAY, HOORAY, TOGASHI!!

I CAN SEE HIS STRUGGLE... COMPARED TO HIS PAIN, THIS IS NOTHING...
Y-YOU IDIOTS! DON'T WORRY ABOUT ME!!
M-MATSUO !!
I'LL KEEP SHOUTING THE GREAT CHIME YELL EVEN IF I HAVE TO SPIT MY GUTS OUT!!
M-MATSUO !!
TCH!!
THIS IS THE END, MONSTER! I'LL ENJOY RIPPING YOUR THROAT OUT!!

!!
DON'T GET SO FUCKIN' AHEAD OF YOURSELF!

YOU FUCKIN' HOMO!!
KC CCH !!
UO OO UU GG H!!
HEHEHE... HOW LONG CAN HIS INNER STRENGTH CONTINUE AFTER ALL THAT DAMAGE?
OHH! TOGASHI'S MANAGED TO COUNTER ATTACK!!

H-HOW DARE YOU SCAR MY BEAUTIFUL FACE!!
GEH!!
UGG GHH ...!!
TOGASHI!!

HEHEHE... YOU FACED THE WRONG GUY.
THIS TIME, I'LL REALLY PUT YOU TO REST.
UW AAA AUU UGG HH !!
T-TOGASHI !!

INSET: BUDDHA HAVE MERCY, BUDDHA HAVE MERCY..

WHAT A LOSS. THOUGH HE WAS OUR FOE, HE WAS A GREAT MAN.
HEHEHE. I NEVER THOUGHT YOU'D GIVE ME HIEN, THIS MUCH TROUBLE.
THE SECOND TRIAL OF THE FOUR GREAT TRIALS OF TERROR, THE BATTLE OF THE MIDAIR CLIFF, IS SETTLED!!
.....
HOORAY, HOORAY, TOGASHI!!
HOORAY, HOORAY, TOGASHI!!

"KNOWN AS THE RISING DRAGON WIND... IN METEOROLOGY, THIS REFERS TO A RISING AIR CURRENT WITH SPEEDS OVER 100 METERS A SECOND THAT OCCURS ON CLIFFS ON THE NORTH SIDE OF A MOUNTAIN AT ALTITUDES OF OVER 2000 METERS.
WHETHER IT WAS SIMPLY A NATURAL PHENOMENON OR WHETHER MATSUO AND HIS FRIENDS' PRAYERS SUMMONED IT... A MIRACLE HAPPENED.
"IN 1924, A MEMBER OF COLONEL SCOTT'S BRITISH EXPEDITION TO EVEREST HAD HIS CLIMBING ROPE CUT ON THE NORTHERN FACE AND WAS ABOUT TO DIE, BUT WAS SAVED BY THIS RISING CURRENT. THIS MIRACLE IS FAMOUS AMONG MOUNTAINEERS." FROM "ENCYCLOPAEDIA OF THE WORLD'S WEATHER" BY THE MINMEI PUBLISHING COMPANY.

WHAT ...!?
!!

T-TOGASHI
THE RISING DRAGON WIND..!!
HE HAS THE DEVIL'S OWN LUCK...!!
LOOKS LIKE THAT SHOCK GOT RID OF MY ARM'S PARALYSIS A LITTLE...
HEHHEHE... THIS ISN'T LUCK, THIS IS JUST IN A DAY'S WORK!

M-MATSUO! OUR YELL CAUSED A MIRACLE! TOGASHI'S ALIVE!!
M-MATSUO ...!!
T-TOGASHI'S NOT DEAD!!
T-THIS CAN'T BE POSSIBLE ...!!
L-LOOK! TOGASHI'S LIFESPAN CANDLE!!
THE CANDLE'S LIT AGAIN!!
SIGN: TOGASHI GENJI
DAMMIT! HIS BLOOD VESSEL BURST AND HE'S LOST CONSCIOUSNESS WHILE STANDING!!
MATSUO!

FUCKIN' IDIOT! DON'T GIVE ME THAT BULLSHIT!
HOW ABOUT WE CALL IT A DRAW?
HEHHEHE... WHY DON'T YOU LET GO AND PUT YOURSELF AT EASE?
UGGH... L-LET ME GO, YOU...!!
I WAS BLOWN FROM HELL ON THE DIVINE WIND TO TAKE YOU WITH ME!!
YOU'VE HAD YOUR LIFE SAVED FROM THE BRINK OF DEATH. YOU SHOULD TREAT IT WITH CARE.

JUST KEEP IT A DRAW!!
T-TOGASHI DON'T DIE!!
TELL MY FRIENDS IN THE LOWER WORLD THAT GAVE ME THE GREAT CHIME YELL, THAT TOGASHI GENJI LIVED HARD, BUT DIED HARDER...
MOMO, TORA... I CAN'T GO ON. THE BEST I CAN DO IS TO DRAG THIS GUY TO HELL WITH ME...

HEHEHE.. YOU'VE GOT TO BE KIDDING. A LOVER'S SUICIDE WITH YOU?
UGH!!
!!

WHEN YOU GO TO HELL, DON'T FORGET!! MY NAME IS TOGASHI GENJI!!!
OTOKOJUKU FIRST-YEAR TOGASHI GENJI OF THE OIL BATH!!
EEEK!!

MAKE SURE YOU WIN THE FOUR GREAT TRIALS OF TERROR!!
THREE CHEERS FOR OTOKOJUKU!!
TOGASHI!!

SCANNER: VIETSUB

Translator:

systematicchaos

PROOF READER:

SPIRITOFHOKUTO20XX

Editor : christop17

SAKIGAKE!! OTOKOJUKU

魁男塾

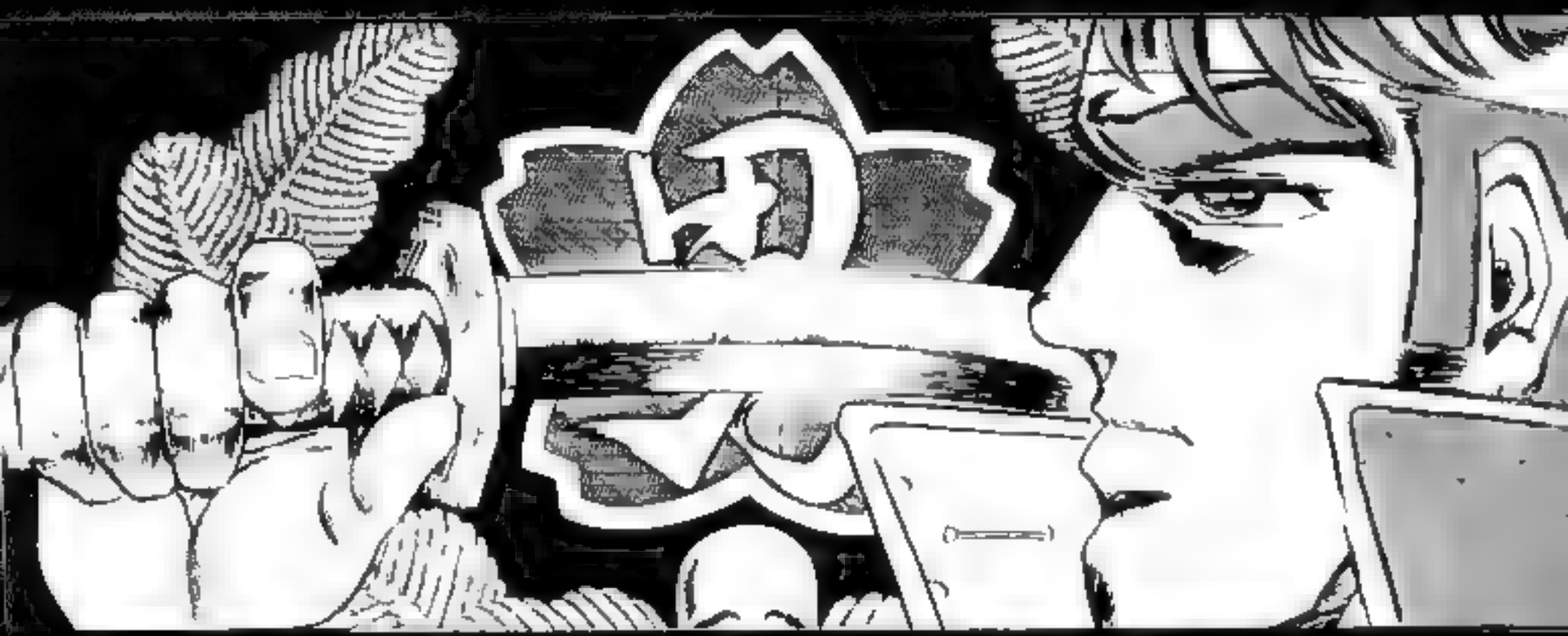

CHAPTER 33

CHAPTER 34: THE THIRD TRIAL: THE BLAZING SLAB OF ICE
NOW, CONTINUE ON THE THIRD TRIAL OF THE FOUR GREAT TRIALS OF TERROR AWAITS YOU ALL!
HEHEHE... THE DIVINE WIND WILL NOT BLOW TWICE...

TOGASHI
…!!

THE SECOND TRIAL OF THE FOUR GREAT TRIALS OF TERROR IS YET AGAIN A DRAW...
FWOHOHO. THE LIFESPAN CANDLES OF OTOKOJUKU'S TOGASHI GENJI AND THE GREAT STUDENT ALLIANCE'S HIEN HAVE GONE OUT AT THE SAME TIME.
飛燕
SIGN: HIEN
富樫源
SIGN: TOGASHI GENJI

IT SEEMS HE WAS A GOOD FRIEND TO YOU ALL...

HOW COULD YOU POSSIBLY UNDERSTAND HOW WE FEEL!?
SHUT THE FUCK UP, GEEZER!! STOP PREACHING TO US LIKE SOME GODDAMN PRIEST!!
UGGGH... U-UH, BUT I AM A PRIEST...!!

IT CAN ONLY BE KNOWN BY HOW MANY PEOPLE CRY FOR HIM WHEN HE DIES.
A MAN'S VALUE CANNOT BE MEASURED IN LIFE, BY HOW MUCH FAME OR FORTUNE HE HAS...

ANSWER ME, TOGASHI!!
I'LL NEVER BELIEVE THAT YOU'RE DEAD!!

TOGASHI!!

WHY HAVEN'T YOU MADE A BLOOD MARK VOW WITH TOGASHI'S NAME LIKE YOU DID WITH J?
HEY, MOMO, I'VE BEEN WONDERING

.....

BECAUSE TOGASHI'S NOT DEAD. I WON'T BELIEVE IT UNTIL I SEE HIS CORPSE.

!?
HALT!!

NOW, CROSS!
THIS IS THE BRIDGE TO THE THIRD TRIAL, THE BRIDGE OF NO RETURN!
HUH!?

HEH. BRING IT ON. NOTHING'S GONNA SCARE ME ANYMORE.
IT'S A FLAT PATH, ANYWAY. I CAN HANDLE THIS MYSELF. MOMO, YOU BRING UP THE REAR.
OTOKOJUKU GOES FIRST...!!

ALLEY-OOP!

BE CAREFUL, TORAMARU.
HERE I GO!

FUCK, WE'RE SO HIGH UP!!
BUT THIS IS NOTHING COMPARED TO WHAT TOGASHI FACED!
STAND BACK, MOMO!!
TORA-MARU!
WHOA!!

HO OOO UUU GHH !!
TORAMARU ...!!

WHAT!?
HEHHEHE. I SUPPORTED THE CEILING IN OTOKOJUKU'S PRISON OF PENITENCE FOR HALF A YEAR!
THIS BALL FEELS ALMOST WEIGHTLESS COMPARED TO THAT.
HEHHEHE.. I BET THEY'VE PISSED THE R...
THERE!

W-WHAT !?
W-WHAT WAS THAT, BALD FUCK!?
TORA MARU !!
HEHEHE.. I CAN SENSE THE SHADOW OF DEATH UPON YOU.
WHOA!!

SILENCE!! THIS IS THE ENTRANCE TO THE THIRD TRIAL, THE WAILING CAVE!!
OTOKOJUKU AND THE GREAT STUDENT ALLIANCE, ENTER FROM ONE SIDE EACH!

IT'S SO COLD, IT'S LIKE I'M IN A REFRIGERATOR!
WHAT THE FUCK IS UP WITH THIS CAVE...!?
OH, THAT LOOKS LIKE THE EXIT!

WHAT THE FUCK ..!?
THIS IS THE THIRD TRIAL OF THE FOUR GREAT TRIALS OF TERROR, THE BLAZING SLAB OF ICE!!
!!

AND AT THE BOTTOM ARE RAZOR-SHARP ICICLES!!
AT THE CENTER OF THIS CAVERN IS THE HIGH ICE SLAB, A RING OF ICE.
THE HIGH ICE SLAB .. A MUSHROOM-LIKE FORMATION OF ICE THAT FORMS FROM A SUDDEN CHANGE IN TEMPERATURE THEY CAN GROW AS HIGH AS TWENTY METERS. THERE ARE MANY IN THE ICE CAVES NEAR SHIRANUI MOUNTAIN IN HOKKAIDO. FROM "THE SCIENCE OF ICE" BY THE MINMEI PUBLISHING COMPANY

HEHEHE... THEY REALLY PLANNED THIS OUT.
THE HEAT FROM THE CEILING WILL CAUSE THE RING OF ICE TO MELT, AND GIANT ICICLES TO FALL FROM THE CEILING!
THIS IS THE THIRD TRIAL OF THE FOUR GREAT TRIALS OF TERROR, THE BLAZING SLAB OF ICE!! BOTH SIDES SEND FORTH ONE FIGHTER!!

.....
I CAN'T TAKE IT ANYMORE. I DON'T WANT TO SEE ANY MORE OF MY FRIENDS DIE.
WAIT, MOMO.
I'LL LEAVE THE REST TO YOU.
I'M GOING NEXT, TORAMARU.
GODDAMN, WHO COULD'VE THOUGHT THIS UP?

T-TORAMAR!!
UGH!!
THAT WAS MY BRAIN STEM DISRUPTION STRIKE. YOU WON'T WAKE UP FOR SOME TIME.
HEHEHE... DON'T TAKE IT THE WRONG WAY.

YOU MUST STAND WITNESS TO OUR FIGHTS AND WIN THE FOUR GREAT TRIALS OF TERROR!!
I'M THE ONE GOING NEXT. DON'T FORGET YOUR DUTY AS THE HEAD OF THE FIRST-YEARS.

I'M OTOKOJUKU'S TORAMARU!!
HEHHEHE.. FINALLY IT'S MY TIME TO SHINE!
I AM GEKKOU OF THE THREE FISTS OF THE GREAT STUDENT ALLIANCE!!

NOW BEGIN!!

HEHHEHE... GEKKOU IS THE MIGHTIEST OF THE THREE FISTS... THIS IS A STAGE BEFITTING OF HIM..

SCANNER: VIETSUB

Translator:

systematicchaos

PROOF READER:

SPIRITOFHOKUTO20XX

Editor : christop17

SAKIGAKE!! OTOKOJUKU

魁男塾

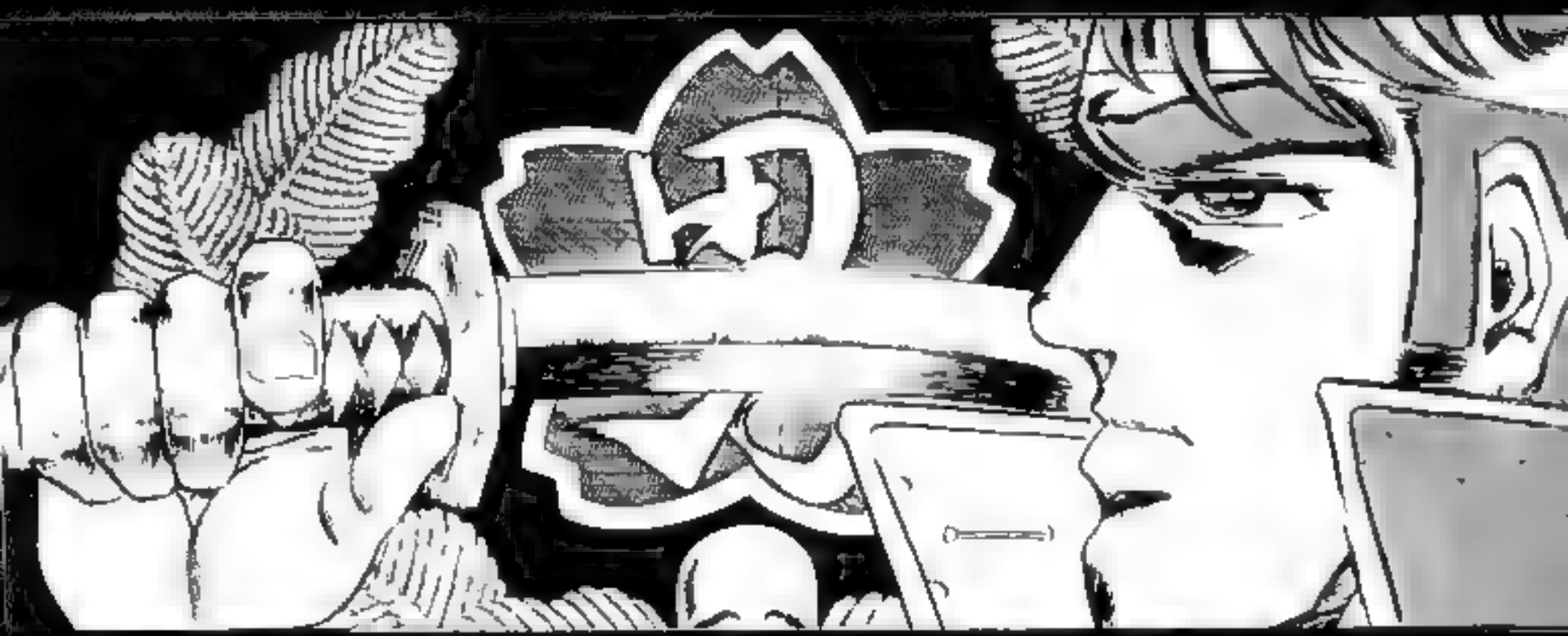

CHAPTER 34

LET'S GO, BALDY!!
CHAPTER 35: GEKKOU'S ASSASSIN FIST

UGH!!
UW AAA AU GH H!!
TORAMARU!!

AHH!!
HEHHEHE... SO YOU'RE AWAKE AT LAST, MOMO.
.....

LET'S GO!!
YOU LOOK PALE. HAD A NIGHTMARE OR SOMETHING?
WELL, YOU BETTER KEEP YOUR EYES OPEN! BECAUSE I'M ABOUT TO SHOW YOU THAT I HAVE MORE THAN JUST STRENGTH!!
HEHEHE.. RIDICULOUS...!! HE'S TRYING TO FACE GEKKOU WITH KUNG-FU...
TORAMARU, YOU.. !?

FIERCE TIGER STYLE DOUBLE WHIRLWIND KICK!!
I-I'M SLIPPING!!
WHOA!!

HEHEHE... THE FIERCE TIGER STYLE? HOW ABSURD.
GGH!!
WHOA AA!!
ミヤーン
T-TORAMARU!!
WHAT THE HELL? I-I'M NOT STOPPING!!

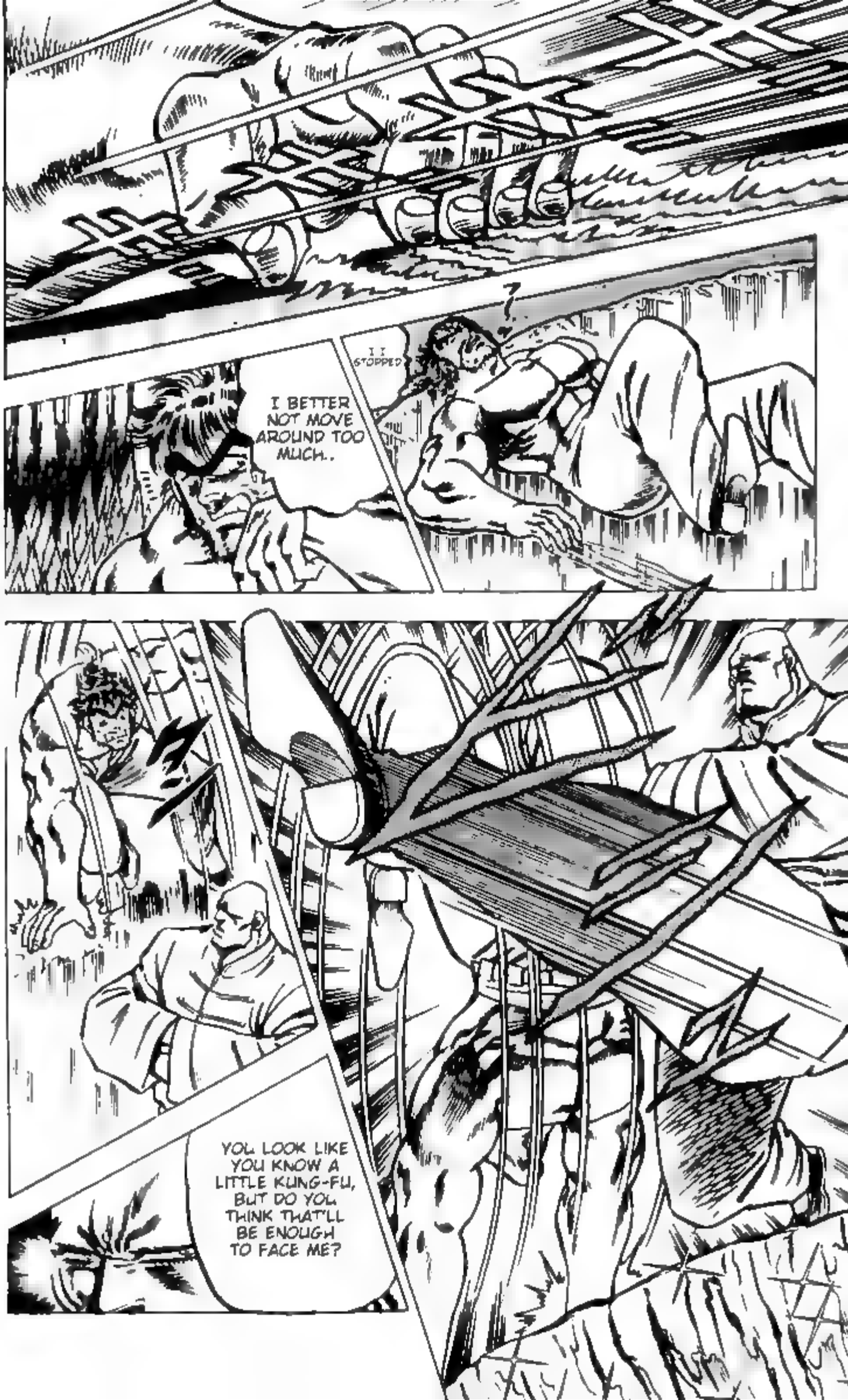
I STOPPED
I BETTER NOT MOVE AROUND TOO MUCH..
YOU LOOK LIKE YOU KNOW A LITTLE KUNG-FU, BUT DO YOU THINK THAT'LL BE ENOUGH TO FACE ME?

UGH!!
YOU MOTHER FUCKER!!
!!
WHOA!!

L-LOOK! THIS TIME TORAMARU'S AND GEKKOU OF THE GREAT STUDENT ALLIANCE'S LIFESPAN CANDLES ARE FLICKERING!!

BESIDES, YOU SAID NO ONE IN THE FOUR GREAT TRIALS OF TERROR HAS COME DOWN THE MOUNTAIN ALIVE!!
I-I'VE HAD ENOUGH OF THESE CRAZY FIGHTS! MAKE THEM STOP THIS STUPID THING!!

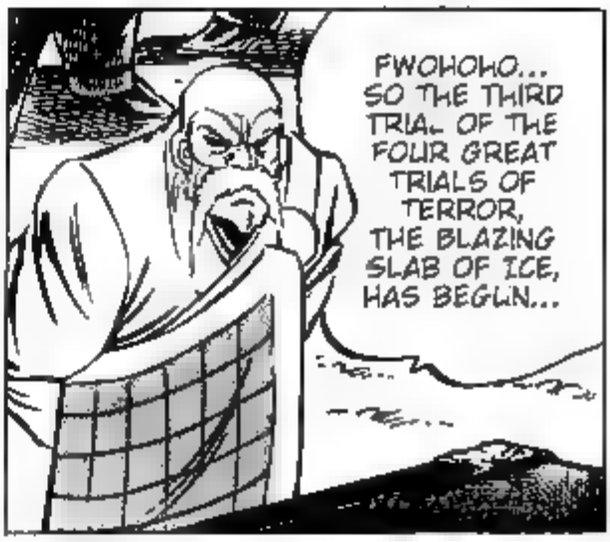
FWOHOHO... SO THE THIRD TRIAL OF THE FOUR GREAT TRIALS OF TERROR, THE BLAZING SLAB OF ICE, HAS BEGUN...

FWOHOHO! IT IS SOMEONE YOU KNOW VERY WELL.
AND HE WILL BE ARRIVING HERE SHORTLY...

W-WHAT!? SO THERE IS SOMEONE WHO'S COME DOWN THE MOUNTAIN ALIVE!
S-SO WHO WAS IT!?

LIKE THAT MAN DID... FIFTY YEARS AGO.
THAT'S NOT TRUE. WHEN ONE'S HEART, BODY, MIND, AND SENSES ARE AS ONE, THERE IS HOPE EVEN IN HELL.

GOD DAMM IT!!
GEEH!!

HEHEHE...
I'M JUST GETTING WARMED UP!!
HE HE HE ...
NOW THAT'S WEIRD. I ACTUALLY FEEL BAD. DID I SOMEHOW SKIP A MEAL?

I'LL SHOW YOU THE DIFFERENCE BETWEEN SPORTS KUNG-FU AND AN ASSASSIN'S FIST!
ENOUGH PLAYING KUNG-FU.

!!
HEHEHE... IS GEKKOU GOING TO DRAW HIS HALF-MOONS?
HALF-MOON SPINNING WHEEL!!
W-WHAT THE ACTUAL FUCK!?
!?
HE'S PULLED OUT SOME CRAZY BLADES!!

NOW WATCH AS I SHALL TEAR YOU APART IN SECONDS.
WHA ...!?
UUH!!
HAAAH!!

WHOA
AAA!!

UGH!!
STRUGGLE ALL YOU LIKE, YOU CAN'T ESCAPE FROM THIS.
KCCH!!

HEHEHE... YOU HAVE NOWHERE TO RUN.
HEHEHE, HE FACED THE WRONG MAN
TAKE THIS! HALF-MOON SPINNING WHEEL!!
JUMP! TORAMARU!!

KU RY AA AH !!
!!
GO TO HELL, BALDY!!
GOTCHA!

HEHHEHE... DO YOU REALLY THINK THAT'S ENOUGH TO BRING ME DOWN?
I PRETENDED TO BE CORNERED ON PURPOSE!
HEHHEHE! I DID IT! HE FELL FOR IT!
!!
UGWA AAH!!

SCANNER: VIETSUB

Translator:

systematicchaos

PROOF READER:

SPIRITOFHOKUTO20XX

Editor : christop17

SAKIGAKE!! OTOKOJUKU

魁男塾

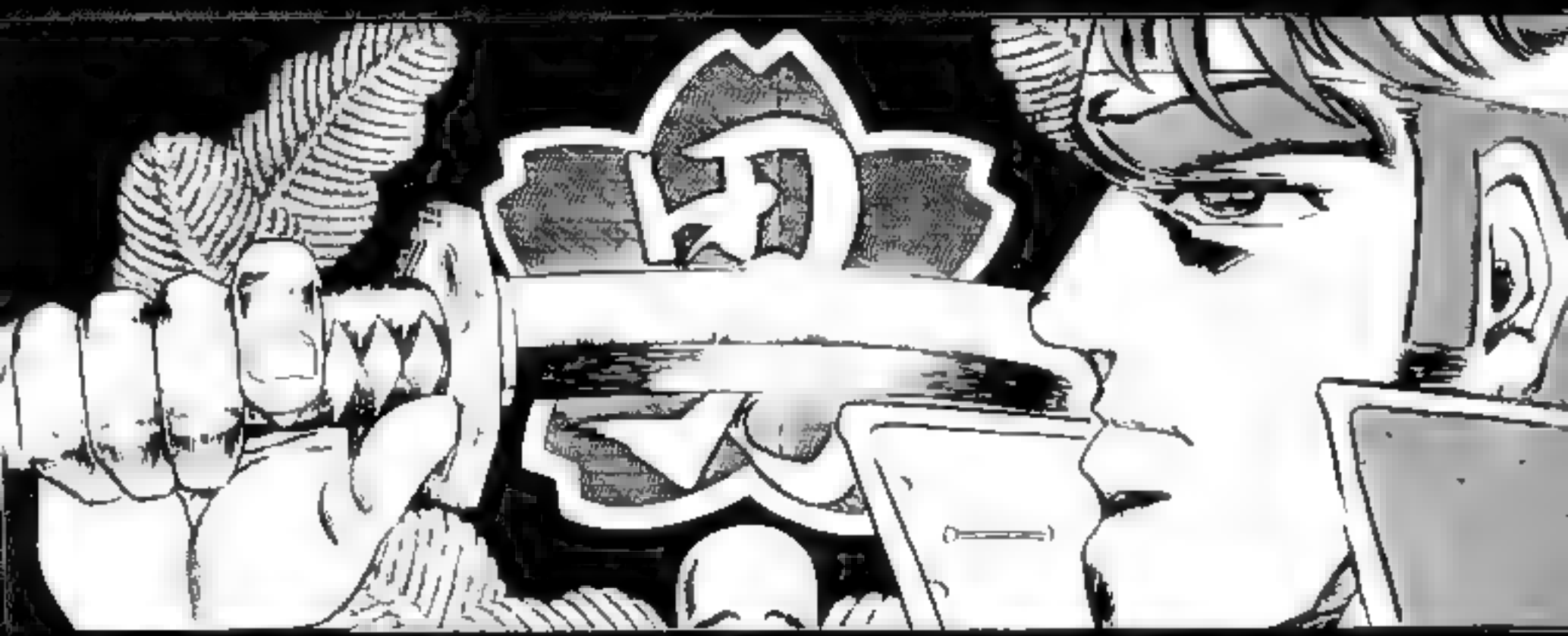

CHAPTER 35

CHAPTER 36:
FIERCE TIGER STYLE SECRET TECHNIQUE!
FOOL ...!!
!!
TORA-MARU!!

COME ON! THE FIGHT'S JUST WARMING UP!!
HEHHEHE DON'T WORRY, MOMO! I'M NOT WEAK ENOUGH TO LET THIS BRING ME DOWN!!
HEHEHE... YOU'RE TOUGH, I'LL GIVE YOU THAT.

BUT YOU ARE NO MATCH FOR THE MIGHTY GEKKOU!!
GOD DAMMIT ...!!

WHAT'S WRONG? YOU'RE CORNERED AGAIN.
ARE YOU GONNA TRY TO JUMP ABOVE ME AGAIN..?
HEHEHE... THE SAME TRICK WON'T WORK ON ME TWICE!
HEHHEHE.. BRING IT I THINK IT'S TIME I SHOWED YOU MY SPECIAL MOVE!
IT'S A LITTLE BIT LATE FOR SHOW AND TELL!!
TORAMARU!!

FIERCE TIGER STYLE SECRET TECHNIQUE: GREAT FART CANNON!!
NU OO OH!!

QUIT GETTING SO COCKY ON ME, YOU BALD FUCK!!
DOESN'T IT SMELL NICE ON YOU?
HEHHEHE... HOW'D YOU LIKE THE POWER OF MY 100 METER-PER-SECOND FART!?
GUH!!
YOU'D BETTER START WATCHING YOUR STEP!!

D-DAMN YOU... HOW DARE YOU FART ON A MAN'S FACE...!!
CAN YOU NOT STAND UP AFTER MY SPECIAL MOVE?
HEY, WHAT'S THE MATTER?
HUUH?
!?

HE'S FINALLY GETTING SERIOUS WITH HIS FIGHT.

HEHEHE. IT'S BEEN SO LONG SINCE I'VE SEEN GEKKOU'S RAGING TATTOOS.

NU OO OO HH !!

RAGING TATTOOS .!?

SIGN: DEATH AT A GLANCE

RAGING TATTOOS. THIS WAS A FORM OF BODY PAINTING DONE BY MARTIAL ARTISTS FROM THE SHANDONG PENINSULA IN THE T'ANG DYNASTY OF CHINA. IT USES A SPECIAL PAINT THAT SHOWS UP AS THE BODY TEMPERATURE RISES. IN ADDITION TO INTIMIDATING THE ENEMY, THEY ALSO INCREASE THE DENSITY OF THE SKIN CELLS AND TISSUE, HARDENING THE SKIN.

FROM "MYSTERIES OF THE HUMAN BODY" BY THE MINMEI PUBLISHING COMPANY.

OO OH!!
FUCKIN' IDIOT! DO YOU THINK THAT BLUFF'S ENOUGH TO SCARE ME!?

WHAT THE FUCK JUST HAPPENED!?

!!
YOUR FIST WILL NO LONGER EVEN BRUISE ME!
THE RAGING TATTOOS THE POWER OF RAGE TURNS MY BODY TO STEEL!

HEHHEHE... NOW THAT YOU HAVE DRIVEN ME THIS FAR, I WILL NOT KILL YOU QUICKLY WITH THESE!
YEEE OWCH!! M-MY LEG JUST ...!!
WHAT ARE YOU TALKING ABOUT, YOU...!!
I'LL CRUSH YOU WITH MY FISTS OF STEEL!

GWE EH!!

AIYA AAH!!
HEHEHE... GEKKOU, HOW MUCH OF MY TIME DO YOU PLAN ON WASTING? THE FIGHT IS AS GOOD AS SETTLED
FINISH HIM OFF AND LET'S GO
AND THAT RING OF ICE IS STARTING TO MELT.

ARE YOU STILL ALIVE?

TORA MARU!!
I DO ADMIRE YOUR TENACITY THAT MADE ME SHOW MY RAGING TATTOOS
HEHEHE. I ONLY HAVE TO THROW YOU TO HELL!

AND ONE MORE THING: FARTS ARE FLAMMABLE!
HAVE YOU HEARD OF THE WEASEL'S FINAL FART...? WHEN A WEASEL IS CORNERED, IT PLAYS DEAD, AND THEN WITH ITS FINAL OUNCE OF STRENGTH, IT LETS ONE RIP AND TURNS THE TABLES.
!!
HEHHEHE DON'T BE SO HIGH-AND-MIGHTY
Great Fart Cannon Flame thrower!!
WHOA!!

LOOKS LIKE THAT EVEN DAMAGED YOUR STEEL BODY.
KC CC CH !!
AAAA AUGG HH!!
AAA AAUG HHH!!
TWICE YOU HAVE SHAMED ME! DO YOU REALLY THINK YOU HAVE A CHANCE!?
NNGH! YOU DON'T DO IT ONCE, BUT TWICE!!

UO OO OU UU UG GH HH !!
I'VE ALREADY GOT THE NEXT STEP READY.
I'VE OFFICIALLY WON THIS FIGHT.
!?
WHAT CAN YOU DO BY SCRATCH NG THE ICE!?
WAHAHA! YOU'RE NOT GOING TO TRY AND CAST A SPE..., ARE YOU!?
!!

WHA ...!?

THIS IS THE POWER OF OTOKOJUKU FIRST-YEAR TORAMARU RYUJI!!

Vol 4: The Treacherous Man – END

★第4巻★ 魁!!男塾 宮下あきら

あきら先生、わたし、かんぺきに桃にほれました

宮下あきら先生、こんにちは♡
ジャンプ命、[illegible]8年も[illegible]少年ジャンプ
を読んでいます！ 一、桃の恋人のゆかちゃんです
先生へ[illegible]5通め[illegible]♡
これからも[illegible]
[illegible]気になる[illegible]!!
いま、[illegible]
月[illegible]気になって、気になって[illegible]
[illegible]思[illegible]、おかあさん[illegible]
[illegible]
[illegible]思[illegible]ります
[illegible]!!

[illegible]
も[illegible]!!
秀麻呂[illegible]桃を応
援して[illegible]
か人質[illegible]
なとしている
秀麻呂[illegible]!! わたしの力もかすかだね！
あきら先生、[illegible]かんぺきに桃にほれました
本当に[illegible]ます
[illegible]優しい桃
[illegible]あきら先生を殺して、わた
も死[illegible]桃を愛
[illegible]♡
お願[illegible]ます

新潟[illegible]2年生・14歳 古沢優香

8年前からの「ジャンプ」ファン、という古沢さん

★第4弾★ 魁!!男塾 岡下あきら

学校でも、『魁!! 男塾』の話題でもちきりです！

先生、こんにちは。

ぼくはいつも、『魁!! 男塾』を楽しく読ませていただいています。学校でも、なかなかの人気で、特に〝驚羅大四凶殺〟の話題が、友だちのあいだでも、もちきりになっています。

ぼくたちの予想では、桃が負けて（もしかしたら死んで）話が終わると思うのですがどうですか？

ところで、ぼくの好きなキャラクターといいますと、

ラジオコントロールカーが趣味、という尾上くん

なんといっても剣桃太郎が、だ～～い好きです。セリフのしぶさといい、強さといい、ぼくが夢みている男性です。

富樫のすごい根性も好きですし、虎丸の明るさも大好き、ぜぇ～～～んぶ好きです。〝驚羅大四凶殺〟で、二号生筆頭の赤石を出してほしかったんですけど、どこに行ったのですか？

お話はかわりますが、ちょっと前の「ジャンプ」で〝10キロはやせたい〟とか書いてありましたね。20キロじゃなかったんですか？　あきらめないで20キロを目標にがんばってください。

先生、どうもきたない字ですいませんでした。これからも、がんばってマンガをかいてください。

では、お体に気をつけて、さようなら。

兵庫県神戸市（中学2年生・14歳）尾上達也

こちら葛飾区亀有公園前派出所

❶～⑥⓫

大人気発売中　秋本治

週刊少年ジャンプ連載650回突破!!
両さん、ますます笑わせます

ジャンプ・コミックス

シティーハンター
CITY HUNTER
北条司
①～㉓
絶賛発売中
週刊少年ジャンプで
大人気連載中!!
プロのスイーパー
リョウさんが大活躍!!
もっこ
躍進めざましいジャンプの新刊
コミックスは、毎月10日ごろ発売です。

■ジャンプ・コミックス

魁!!男塾

4 大逆の男の巻

1986年11月15日　第1刷発行
1990年7月15日　第25刷発行

著者　宮下あきら
©Akira Miyashita 1986
発行人　小島民雄

発行所　株式会社　集英社

東京都千代田区一ツ橋2丁目5番10号
〒101-50
03（230）6235（編集）
電話 東京03（230）6191（販売）
03（230）6076（製作）

印刷所　凸版印刷株式会社

本書の一部あるいは全部を無断で複写複製することは、法律で認められた場合を除き、著作権の侵害となります。
乱丁・落丁本はおとりかえいたします。

ISBN4-08-852484-5 C0279

まとめて読めば楽しさ倍増

ジャンプコミックス

「完結巻好評発売中」

人気絶好調のスグレモノ

赤龍王 全9巻本宮ひろ志
北斗の拳 全27巻 原作 武論尊 作画 原哲夫
リングにかけろ 全25巻 車田正美
風魔の小次郎 全10巻 車田正美
男坂 全3巻 車田正美
実録！神輪 金車 田正美
キャッツ♥アイ 全18巻 北条司
天使の贈りもの 北条司
銀牙―流れ星銀― 全18巻 高橋よしひろ
白い戦士ヤマト 全26巻 高橋よしひろ
甲冑の戦士雅武 全2巻 高橋よしひろ
激!!極虎一家 全12巻 宮下あきら
ボボボーボボ THE GREAT 全4巻 宮下あきら
キャプテン翼 全37巻 高橋陽一
翼の伝説 全3巻 高橋陽一
100Mジャンパー 高橋陽一
ボクは岬太郎 高橋陽一
ラブ&ファイヤー 全2巻 平松伸二
モンスターハンター 原作 平松伸二 漫画 弘
あまくれオレンジ★ロード 全18巻 まつもと泉
グラフィティ まつもと泉
マンモス 全9巻 原作 武論尊 漫画 小成たカ紀

ミラクルブッツン大冒険 えんどコイチ
ついでにとんちんかん 全18巻 えんどコイチ
鉄拳児耕助 全12巻 あだちつよし
THE EDGE 全2巻 長沢克泰
キン肉マン 全36巻 ゆでたまご
闘将!!拉麺男 全12巻 ゆでたまご
ゆうれい小僧がやってきた！ 全5巻 ゆでたまご
おーい!!マンガだよ～んゆでたまご
闘魂HERO 全3巻 波多野やすし
空のキャンバス 全7巻 今泉伸二
パオー来訪者 全2巻 荒木飛呂彦
魔少年ビーティー 荒木飛呂彦
プレイボール 全22巻 ちばあきお
ウイングマン 全13巻 桂正和
超機動員ヴァンダー 全2巻 桂正和
プレゼント・プロレモン 全2巻 桂正和
ハッスル拳法つよし 全2巻 ひらまつつとむ
アスファルトキッズ 全2巻 清水たかし
勝手にALIVE 全8巻 清水たかし
ゴッドサイダー 全8巻 来功士
メタルK 巻来功士
碧流！緑玉レグルス 全9巻 原作 山本コーシロー 漫画 来功士

まじだよ!!全2巻 武論尊 月光
ロードランナー 全3巻 次原隆二
特別警察SUPER★ 全2巻 次原隆二
機動隊PATROL 全2巻 次原隆二
F―1倶楽部 次原隆二
激烈！花の親衛隊 全2巻 三木しんいち 谷村ひとし
タクヤ★コネクション 全3巻 宮原ナオ
アカデン 梨本小鉄 全4巻 春日井恵一
馬総エクスプレス 全2巻 すずき眸
やるっきゃ騎士 全11巻 みやすのんき
プロレスターウォーズ 全11巻 原作 泉史 漫画 みのもけんじ
獅子の時代 みのもけんじ
おれが強氣 全3巻 みのもけんじ
おっと！お相撲くん 全3巻 コンタロウ
スクラム こせきこうじ
PANKRA BOY 全2巻 富沢順
Dr.スランプ 全18巻 鳥山明
鳥山明のヘタッピマンガ研究所 鳥山明 さくまあきら
白バイファイター 夢之丞 変化 秋本治
こちら人情民生課 秋本治
「エイジ」 江口寿史
ハイスクール！奇面組 全20巻 新沢基栄
3年奇面組 全6巻 新沢基栄

けっこう仮面 全5巻 永井豪
まぼろしパンティ 全3巻 高円寺 永井豪
忍者ボーイとんとん拍丸 全7巻 ひすわし
狼なんて怖くない!! 富樫義博
こちら葛飾区 山の上大学ボクシング部 全7巻 唯洋一郎
ターヘルアナ富子 全2巻 徳弘正也
彼女の魅力は三角筋？ 徳弘正也
どっきりマイクローン 全2巻 今西まさお
魔神竜バリオン 黒岩よしひろ
サスケ忍伝 黒岩よしひろ
変幻戦忍アスカ 全2巻 黒岩よしひろ
優&魅衣 全8巻 あろひろし
ショーリ!!全2巻 ちば拓
ノーサイド 全2巻 ちば拓
虹のランナー 全2巻 ちば拓
ハードラック 樹崎聖
臨機応変マン 全4巻 ガモウひろし
スーパーヤケンちゃん 全3巻 ガモウひろし
夏の球児たち 全4巻 みやたけし
舞って！セーラー服 全2巻 有賀照人
セコンド 井上泰樹
すてきな愛の物語 原作 小成たカ 漫画 紀

JC852484

ジャンプ・コミックス

ISBN4-08-852484-5 C0279 P370E
雑誌43051-43

定価370円
(本体359円)
東京・一ツ橋 集英社

ジャンプ・コミックス

既刊好評発売中!!

聖闘士星矢	1〜20	車田正美
CITY HUNTER	1〜23	北条司
魁!!男塾	1〜22	宮下あきら
グレートホース	1	高橋よしひろ・星野広明
あすびりんDANDY	1〜2	富沢順
CYBERブルー	1〜3	B.O.B.三井隆一・原哲夫
県立海空高校野球部員山下たろーくん	1〜13	こせきこうじ
死神くん	1〜11	えんどコイチ
BASTARD!!	1〜7	萩原一至
マッドコマンダー	1〜3	棟居仁・小成たか紀
マーダーライセンス牙	1〜4	平松伸二
神様はサウスポー	1〜6	今泉伸二
ろくでなしBLUES	1〜6	森田まさのり
闇狩人	1〜4	坂口いく
ジョジョの奇妙な冒険	1〜13	荒木飛呂彦
ホップ☆ステップ賞SELECTION	1〜3	
あばれ花組	1〜6	森伸一郎・押山雄一
ホールドアップ★キッズ	1〜10	小谷憲一
瞳ダイアリー	1〜2	小原宗夫
かっとび一斗	1〜13	門馬もとき
わたるがぴゅん!	1〜15	なかいま強
イレブン	1〜13	七三太朗・高橋広
スーパーマシンRUN	1	渡辺諒
カルナザル戦記ガーディアン	1	鷹城冴貴
BADだねヨシオくん!	1〜2	あさだひろゆき
Mr.Clice(ミスタークリス) Part I		秋本治
こちら葛飾区亀有公園前派出所	1〜61	秋本治
DRAGON BALL	1〜20	鳥山明
鳥山明O作劇場	1〜2	鳥山明
ボクはしたたか君	1〜3	新沢基栄
刑事ふんどしケンちゃんとチャコちゃん	1〜2	徳弘正也
燃える!お兄さん	1〜10	佐藤正
THE MOMOTAROH	1〜8	にわのまこと
まじかる★タルるートくん	1〜4	江川達也
SCRAP三太夫	1	ゆでたまご
てんで性悪キューピッド	1	冨樫義博
CYBORGじいちゃんG	1	土方茂
シェリフ	1	あろひろし
ジャンプ放送局VTR	1〜11	
われらホビーズファミコンゼミナール	1〜2	あおきけい

★各巻とも続ぞく刊行

SCANNER: VIETSUB

Translator:

systematicchaos

PROOF READER:

SPIRITOFHOKUTO20XX

Editor : christop17

SAKIGAKE!! OTOKOJUKU

魁男塾

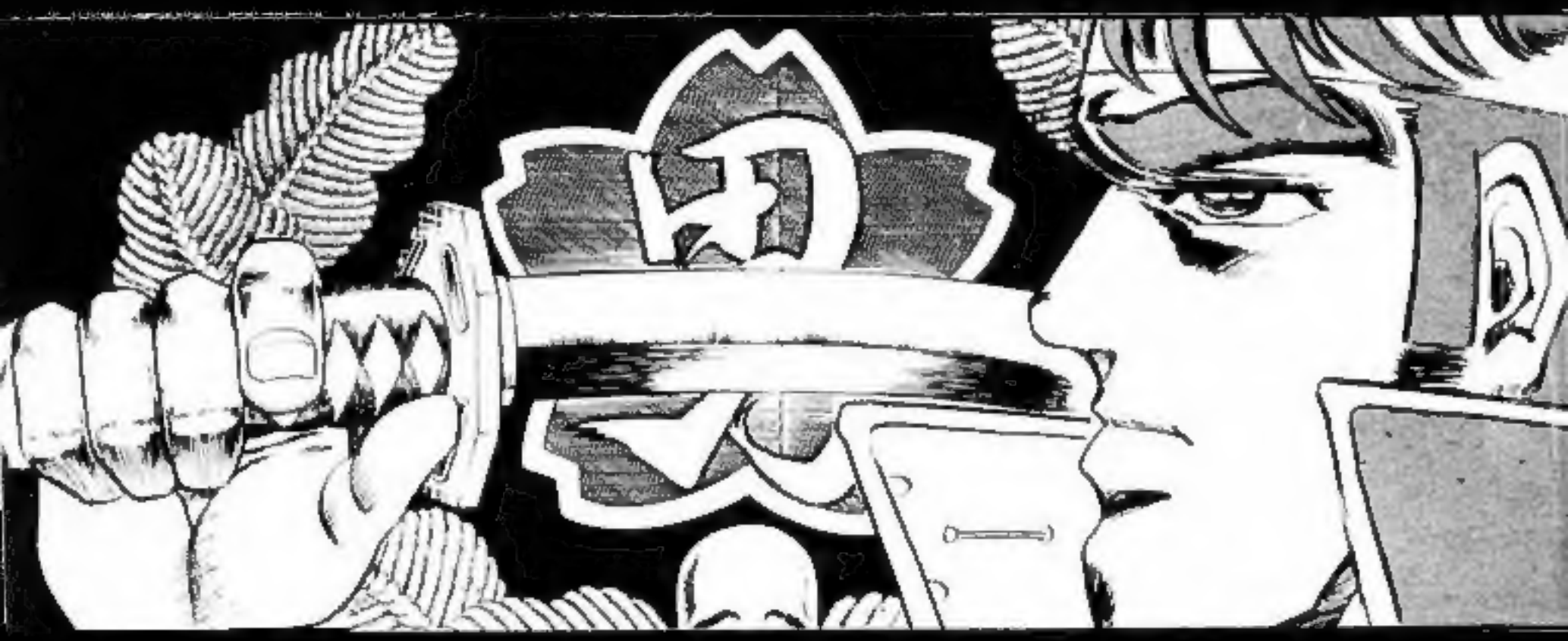

CHAPTER 36

FIGHT TAZMO

To my fellow fans -

Recently, a member of the community named Blud typed out a informative, and well written page that detailed the exploits of Narutofan creator Tazmo.

The point of this was to further spread the awareness of who Tazmo is, what he does, and why it is wrong. However, things like these tend to eventually need updating, and that is why this has been typed out.

What Blud stated is all very correct. However, it must be brought to everyones attention that Tazmo has expanded into full blown, stand alone websites that he has referred to as "revolutionary services".

http://www.anime-plus.com

and

http://www.manga-plus.com

These websites seek to misinform manga and anime fans across the world into believing that his services are fair, the only one of their kind, and more secure than using other resources such as IRC or BitTorrent to get what you want.

The truth is as follows: Tazmo himself uses IRC and BitTorrent to get the files on his websites. He uses the FREE resources that every single one of you can also use, so that he can charge you various fees for getting what is FREE.

Tazmo is profiteering off of a FREE service provided by various members of the anime and manga community who donate their spare time to bring the latest manga and anime to you for FREE. They donate their time, work, and abilities in various areas, as well as use their own bandwidth to serve files.

There are various FREE ways to get and read the manga you want. There are free online readers such as http://www.onemanga.com as well as http://www.mangahut.com.

There are also resource websites such as http://www.mangahelpers.com, http://www.mangashare.com, as well as database resource sites such as http://www.mangaupdates.com.

There are thousands of people who work thousands of hours weekly to bring you the manga you love to read, as well as the anime you love to watch. They do it not to make a profit, but for FREE as a FREE service to the community that we all love very much. **EVERYTIME TAZMO MAKES MONEY OFF OF THEIR HARD WORK HE NOT ONLY INSULTS THEM, BUT INSULTS ALL THOSE WHO PAY FOR HIS SERVICE. Do the right thing, stop supporting Tazmo.**

Drafted by Kaioh. Inspired by Blud. Free distribution with any release is encouraged.
Fight Tazmo. Put this and Blud's page in your releases to get the word out.